When you find a well-informed man depend on it, he's a reader of THE GAZETTE.

COLORADO SPRINGS GAZETTE

Sun rises today, 4:42; sets, 6:56. Mean temperature yesterday, 54. Weather today—Showers; warmer. Sunshine yesterday, 8 per cent of possible.

NO. 11,011 40TH YEAR — COLORADO SPRINGS, COLO., MONDAY, MAY 29, 1911 — PRICE FIVE CENTS

CONSPIRACY TO OVERTHROW MADERO

n American and a Mexican Are Arrested as Ringleaders, Revealing Plot.

IEBEL LEADER ON LOOKOUT

Military Advisers Told Him of Attempted Bribes Mention Prominent Men.

EL PASO, Tex., May 28.—What is ooked upon by Francisco I Madero s a well-laid plot to prevent his reaching Mexico City, to overthrow his eadership and to start a counter revolution against him, was revealed here onight in the arrest of Daniel DeVilers of Mexico City F. Dunn, an merican, according to a telegram reeived by Madero's chief military adiser, was arrested in Monterey, Mex., y a detective who had trailed him rom El Paso

The warrant for the arrest of Deilliers was issued by Justice of the eace E B. McClintock, on a comlaint charging "conspiracy to murder rancisco I Madero," filed by General illjoen DeVilliers was stopping at local hotel and was arrested by Depty Constable Brown. Brown and Villjoen went to the hotel ostensibly to urther the details of the alleged plot "Hello, there, Villjoen!" said DeVilers, thinking the latter had called on friendly mission The deputy constable immediately executed the arrest nd the prisoner was taken to the ounty jail in an automobile In the ail no one was allowed to see the risoner

Madero Orders Dunn's Arrest.

Dunn's arrest in Monterey was on rders from Madero Dunn left here everal days ago with the understanding that he was to go to Mexico City o report the success of the scheme. William Smith, a private detective, mployed by Madero, was sent with rders to trail and arrest him as soon s he reached Mexican soil. Smith onight wired General Villjoen as follows.

"Arrested Dunn here tonight Have ot important papers."

The alleged plot involves certain ums of money which were to have een paid out to Madero's military eaders. Madero, according to the deails given out by him, was fully adised of the scheme and allowed it to e encouraged A 10 days' trailing by etectives then began

The arrests followed what is beieved to have been an effort on the art of certain members of the Cienfico party to overthrow Madero. eVilliers and Dunn, for the last 10 ays, it is alleged, have been attempting to influence general Benjamin illjoen, an American citizen, who is hief military adviser to Madero, and eneral Pascual Orozco to desert Madero's standard. Instead of yielding, the two chiefs have secretly encouraged the conspirators until evidence could be collected to make the rrests

Was After Corruption Fund.

According to a telegram received ere tonight, Dunn was arrested in Monterey, Mex, today by order of Madero Dunn left here three days go with the alleged purpose of obaining funds for the Madero military hiefs.

Both men were in constant telegraphic communication with Andres Garzaalan of Ciudad Porfirio Diaz, who is aid to be one of the leaders of the Cientifico party in the state of Coauila. Both DeVilliers and Dunn, in heir talk with Villjoen and Orozco, laimed that they had secured the cooperation of General Figueroa, the rebel leader of the south, and that Gen-

(Continued on Page Three.)

EXPECTS ICEBERG TO TOW HIM TO THE POLE

Baldwin, Arctic Explorer, Says He Will Start in 1913 and Get Back in 1917.

SACRAMENTO Cal, May 28—Evelyn Briggs Baldwin arctic explorer, who arrived here today announced hat by hitching his ship to an iceberg he expects to float over the north ole starting in 1913 and getting back o civilization about 1917

H J Andree assistant weather observer here will accompany the expedition

Aeroplanes dirigible balloons and wireless telegraphy are the new far north conveniences to be used as occasion demands

From point Barrow on the one hundredth and sixty-fifth meridian said Baldwin the ice floes should move directly toward the pole and reappear in the North Atlantic ocean near Spitzbergen and the east coast of Greenland four years later after passing directly over the pole or near it For this reason I have selected this starting point

Upon entering the ice pack with my new ship we will tie to the floe and drift up the line and thus over the North pole

The expedition will comprise about 30 men

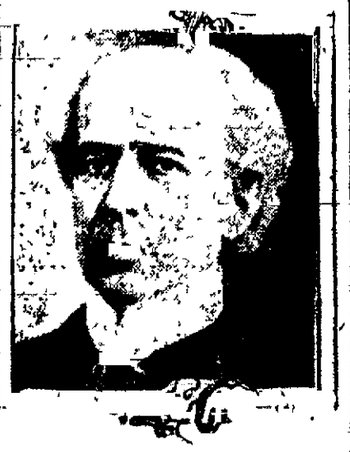

Sir Wilfrid Laurier, premier of Canada, whose remarks in London on the eve of the dinner of the Pilgrims society's banquet to the colonial premiers hushed all speculation about annexation of Canada to the United States He declared to an audience composed of many of the great men of England that the United States was in the best of faith in the reciprocity matter and that he also hoped the Anglo-American peace treaty would go through without a hitch, as it would be a great benefit to Canada

"I thank God that the relations between the two countries never were so good as they are today," he said

House Committees to Inquire Into Trusts This Week

WASHINGTON, May 28—Investigations of the steel and sugar trusts and the expenditures and methods of government will occupy the committees of the House of Representatives early this week. With the Democratic wool tariff bill promised for Friday, the House will hold no important sessions until then; and investigating committees will have opportunity to push important inquiries.

The Lorimer case probably will come to a vote in the Senate, Monday, as to the method to be adopted in making another investigation. The LaFollette resolution, to name a special committee, and the Martin and Dillingham substitutes, leaving the inquiry to the regular committee on privileges and elections, are before that body.

The steel trust investigation will be resumed Tuesday, Chairman E. H. Gary of the United States Steel corporation board being among those summoned. The sugar trust committee will meet Thursday

At the House end of the Capitol there will be no general rally of Democrats until Thursday, when the wool tariff measure will come before the Democratic caucus. This is expected to be the beginning of a hard fight on the revision of the wool schedule.

The wool bill is practically ready for the caucus, but until it comes before that body its specific terms will not be made public It is expected that it will be introduced in the House Friday, and that the debate will open the following week.

While there is much free wool sentiment among House Democrats, the party leaders are confident the revenue bill, drafted by the ways and means committee, will be ratified by the caucus.

President Is Hopeful.

President Taft is reported hopeful that a majority of the Senate can now be rallied to adopt the Canadian agreement as it came from the House, but that that hope in the form of a majority will get an opportunity to assert itself is as uncertain as the length of the present session

The Senate finance committee has but a few more witnesses to hear. The committee plans to go into executive session Wednesday.

How long the committee will deliberate, no member has hazarded a guess When it is ready to report, many senators have predicted, it will submit the bill without recommendation as was done at the last session.

The Democratic House leaders plainly are troubled over the doubtful situation in the Senate. Speaker Clark has declared, however, that, while he does not like the hot weather in Washington, there must be a vote in the Senate on reciprocity if Congress has to "sizzle through burning suns until snow flies

As to the Senate's action on the farmers' free list bill, popular election of senators, reapportionment, statehood for Arizona and New Mexico and wool tariff revision, the Democrats are believed to be not so insistent There is an assurance now that the popular election of senators measure will be disposed of in the Senate June 12, the date fixed for a vote.

The Democratic House leaders have made threats that they would demand a vote on their tariff measures in the upper House but it is declared on substantial authority if the Senate indicates clearly that it will not consider the tariff bills in the extra session, the House will not demand continuation of a sweltering process to force action

Trestle Gives Away Under Train Killing 4

CHARLOTTE N C May 28—A double header freight train on the Seaboard Air Line went through a trestle two miles east of Boston this morning killing both engineers and firemen The trestle was weakened by fire which the engineer did not see and give way with the weight of the engines

Fifteen of the 29 loaded steel cars ran on through the fire-eaten woodwork of the trestle into Watkins creek, piling up on the two engines and burying the helpless victims in the wreckage.

POSTAL DEFICIT THING OF PAST

DEPARTMENT SURPLUS FOR YEAR $1,000,000.

Showing Due to New Accounting Plan Which Insures Prompt Deposit.

WASHINGTON, May 28.—For the first time in the history of the service, it is said, the deficit in the postoffice department has been entirely wiped out and $1,000,000 surplus for the current fiscal year ending June 30, is in the treasury to the department's credit

Postmaster General Hitchcock last night signed a warrant returning to the secretary of the treasury $3,000,000, the last of the amount set apart from the public funds to assist in defraying the expenses of the postal service for the present year. Reforms in the financial system, it is said, have made the refund possible

An accounting plan which was adopted about a year ago, insures the prompt deposit in the treasury of postal funds not required for disbursement at postoffices, thus making available for use by the postoffice department several millions of dollars, that under the former practice, should be tied up in postoffices Under the old system, it required approximately $10,000,000 to finance the postoffice department In making the refund, Mr Hitchcock said he was satisfied the postal revenues would be more than sufficient to defray postal expenses during the rest of the fiscal year, and that July 1 would show a surplus of more than $1,000,000.

Auto and Electric Car Crash Killing Five Coloradoans

LOS ANGELES, May 28.—Five persons were killed and one injured fatally today at a railroad crossing near Rivers in this county in a collision between a Pacific electric car and an automobile.

The dead:

JERRY KAUFMAN, aged 40, Long Beach, Cal.

MRS KAUFMANN, aged 38.

HAZEL KAUFMAN, their daughter, aged 13.

HARRY S. HOLLINGSWORTH, aged 35, railroad telegrapher, Los Angeles.

MRS. HOLLINGSWORTH, aged 22.

Fatally injured.

Harry Kaufman, aged 8.

All the dead were recent residents in California. The Kaufmanns came here about nine months ago from Cedaredge, Colo, and lived previously in Kearney, Neb.

The Hollingsworths came here six months ago from Denver, Colo, where they lived at 4236 Hooper street.

Mr. Kaufman was driving the automobile along the Downey road bound north and approached the crossing at a rate of from 20 to 25 miles an hour as the electric car, Motorman Linde in charge, on its way from Whittier to Los Angeles, came along at full speed. When the motorman saw that a collision was inevitable he applied the brakes with such force that the friction flattened the wheels. The force of the impact sent the automobile through the milk shipping platform at the station, 20 feet away.

MOTORCYCLISTS COLLIDE GOING A MILE A MINUTE

CHICAGO, May 28—Speeding at 60 miles an hour, four motorcycle riders collided in front of the grandstand at the Hawthorne racetrack this afternoon One rider was killed and three others were injured, one perhaps fatally

The dead

HARRY NIXON, Dayton, O.

The injured

Paul J Bailey, Indianapolis

C S Hinkley, Aurora, Ill

Frank Hart Springfield, Mass

The accident occurred on the second lap of a 10-mile race the opening event of a three days meeting

Nixon's machine ran into the fence and his body was hurled 20 feet in the air.

Bailey suffered a fractured skull and internal injuries, and probably will die Hinkley's collarbone was broken and Hart was bruised

Another Rider Injured.

FORT WAYNE Ind May 28—John Hughes of this city one of 12 starters in the 10-mile motor race which was a feature of the opening day of the aviation meet plowed through the fence on the first turn of the second lap of the race and sustained injuries which may prove fatal

The race went to Walter Kiel in 10 minutes, 49.5 seconds

Aviators Willard and Wetmore made successful flights

WOMAN KILLED WHILE ON WAY TO DYING FATHER

MONTMORENCI, Ind May 28—While hurrying to the bedside of a dying father Mrs W P Mullican wife of a well-to-do Butler county farmer was killed today when an automobile in which she was traveling plunged over a 35-foot embankment near here

Her husband who was driving the car was severely bruised, and Mrs. W. S. Minier sister of Mrs McEwan, was badly injured about the head.

MORE HEAT RECORDS IN THE LOWER OHIO VALLEY

WASHINGTON, May 28—More season temperature records for May were broken in the lower Ohio Valley region where Louisville, Ky., and Evansville, Ind., tied for first honors at 98 degrees Even in mountainous Vermont 90's were common for a hot wave stretched all over the Atlantic states

The Ohio and Mississippi valleys, the lower lake regions and the eastern Gulf of Mexico states also were hot, while it was freezing in northern Oregon, and frosts cropped out in the Dakotas and westward.

The weather bureau forecast tonight is generally for cooler weather the next two days except in the northwest and north plains states.

Heat Causes Wreck

DETROIT, Mich, May 28—A warped rail, the result of the intense heat was responsible for the derailment of two cars of a Cincinnati, Hamilton and Dayton passenger train near Erie, Mich late today. Two trainmen and several passengers received injuries, but no one was seriously hurt

Try to Escape Heat in Water.

sons seeking relief from the heat in sons seeking relief from the heatin bathing were drowned here in the last 24 hours

The government thermometer registered 95 degrees, the hottest for this time of the year here for 40 years.

Cooler at Indianapolis.

INDIANAPOLIS, May 28—A cooling west wind tonight broke the heat spell The thermometer today registered 95.6 degrees within one tenth of a degree of the high record of 1905

In the kiosk in front of the federal building, the thermometer registered 108 degrees at 3 o'clock p. m

Six Drown in Michigan.

DETROIT, May 28.—Seeking relief from the intense heat, six persons lost their lives in Michigan waters today.

The temperature reported by the weather bureau here was 92.5. Street level thermometers registered as high as 106. A heavy shower tonight brought relief.

ST. LOUIS, May 28—A storm wrought considerable damage to residences and the parks here today. A physician, Dr. J. J. Meredith, who sought shelter under a tree, was denuded by a bolt of lightning though he was practically unhurt.

AMERICANS ARE WITHOUT PROTECTION, SAY REFUGEES

Bandits Said to Be Plundering and Murdering on South Coast of Mexico.

SAN FRANCISCO May 28.—Four days overdue, the Pacific mail steamer, Newport, arrived here today, bringing the first details of the battle of Acapulco in which 83 federals, and an unknown number of insurrectos were killed. The Newport brought 72 cabin and 38 steerage passengers, nearly all of whom were refugees, from the Mexican coast.

The Newport was held at Manzanillo, on orders from the American deputy consul, Richard M. Stadden, at that port to allow fugitives to go abroad. The city is surrounded by insurrectos according to the story of the refugees, its water supply cut off and starvation is imminent. That it will fall within a few days was the prediction.

Dr. E. W. Wallace, an American, formerly of Los Angeles, who boarded the steamer at San Blas, gave an account of plundering and pillaging of various ports by bandits and insurrectos.

"The coast is practically without protection of any kind," said Dr. Wallace "Americans are absolutely without protection The Maderists apparently have not yet received news of the cessation of hostilities, and the bandits are making the most of the opportunity to carry on their plundering."

Acapulco Without Water.

The account of the battle of Acapulco was brought by Miss Florence Hayes formerly of San Francisco, who was in the besieged town when it was attacked The insurrectos were repulsed but Miss Hayes declares the town is without provisions and may fall into the hands of either bandits or revolutionists any day

Dr George R Rich, a San Francisco physician, who owns mining property near San Blas, described the killing of an American James N McIntyre, near Ahuijuillo McIntyre was a prospector and had been in the country about 15 years

"McIntyre was killed May 11," said Dr Rich "I was standing on an eminence near my property, when I saw a squad of horsemen sweep out of the hills and surround the man A few moments later they rode away, and he lay dead I afterward learned that they had taken his money and revolver and that one of them had shouted 'He's nothing but a gringo, we'll kill him just for luck!'"

Several refugees told of the delivery of San Blas for $20,000

The general opinion among the refugees was that the danger to Americans is more from bandits than from insurrectos and that it will require months for the new government effectively to police the coast

INTEREST IN ARBITRATION

WASHINGTON May 28—Other nations have France and Great Britain are awaiting with keen interest the development of the negotiations for a general arbitration treaty and already Secretary Knox has received applications from diplomatic representatives in Washington for copies of the draft of the treaty.

AUTOISTS HAVE NARROW ESCAPE

DEATH NEAR WHEN CAR UNMANAGEABLE.

Machine Goes Down 15-Foot Embankment Four Occupants Little Hurt.

Joe Columbia, manager of the Manitou stables; Frank McArthur, Walter Scott and C. J. Curtis, all prominent residents of Manitou, had a narrow escape from serious injury or death in an automobile accident at Templeton, in Manitou park, Saturday evening about 7 o'clock.

The steering gear of a big touring car, belonging to Columbia and driven by Curtis, failed to work on a narrow stretch of road, and the car rolled down a 15-foot embankment, turning a complete somersault. Just as the car left the road, all the occupants jumped except Curtis, who was at the wheel Curtis was partially pinned under the machine, and sustained a badly wrenched shoulder. McArthur was bruised about the back and Columbia was slightly hurt on the thigh Scott escaped without a scratch

The scene of the accident is about 38 miles west of Manitou, near West creek. The men walked to a ranch house, where they were given temporary attention, and returned yesterday in the machine, which was only slightly damaged.

500 MILE AUTO RACE ATTRACTS THOUSANDS

INDIANAPOLIS, May 28.—Probably the largest gathering of automobile enthusiasts in the history of this country began arriving in Indianapolis today to attend the 500-mile $40,000 race at the Indianapolis Motor Speedway Tuesday. Nearly all the best known manufacturers, drivers and motor fans in the country are here or have representatives on the ground.

Barney Oldfield was among those to reach the city today.

Hotels, clubs and rooming houses began filling up at a rapid rate and by tomorrow many private residences will be pressed into service. Committees working under the direction of the speedway management have prepared to take care of 100,000 visitors.

Many of the visitors with their own cars are finding hotel accommodations in the suburbs and cities within a radius of 25 miles.

A force of 1,000 laborers worked at the speedway all day cleaning the brick track of oil and other accumulations. Large quantities of lye were used in this work. The grounds were closed to the public and even the entrants in the race were not permitted to drive on the track

Bob Burman, the "speed king" tomorrow morning will attempt to lower the world's speed record for the mile, half and quarter mile and kilometer.

As soon as Burman has finished the 10 cars remaining to take the elimination trials for the 500-mile race will be sent on their speed tests

The management has announced that these trials will be completed by noon, when the track will again be closed until Tuesday morning.

The entrants spent Sunday resting. All realize the great physical and mental strain that the long grind will exact and each is winding up his own particular course of training in preparation to withstand that strain.

NOTIFIED TO DEFEND ALASKA COAL ENTRIES

SEATTLE, Wash, May 28.—Claimants to coal lands in the Doughton group, Alaska including former Governor James N. Gillett of California, and his wife, former Congressman James McClachlan of Pasadena, Cal, a member of the national monetary commission, and Henry T. Oxnard, president of the American Beet Sugar company, have been notified by the register of the Juneau land office to appear before him within 30 days and show cause why their entries should not be reported to the commissioner of the general land office for cancellation or rejection Estimates of the value of the lands range from $25,000,000 to $50,000,000 Charges have been filed by a special agent of the land office against the claims, which number 79 Land office officials charge that all the original locators were dummies

The promoters of the Doughten group Harry White of Los Angeles, former mayor of Seattle Charles A. McKenzie of Seattle Donald A McKenzie of Washington D C Raymond Brown and William I Dunn of Spokane and Charles M Doughten of Pearson, Wash were indicted by a federal grand jury at Spokane last October for conspiracy to defraud the government of possession and use of the Doughten group of lands They demurred to the indictment but United States Judge Frank H Rudkin held that the indictment was valid

J. N. LONDONER BURIED

DENVER, May 28—J N Londoner a prominent Elk of this city, who was run over and killed by an automobile truck, was buried today The funeral was one of the largest ever held here. One hundred and twenty automobiles were in the procession

Franklin MacVeagh, secretary of the treasury who is to be called before the House committee on expenditures to give any information he can regarding the charges made by J. E. B. Stuart, son of the famous Confederate cavalry leader, that the treasury department had refused to collect customs duties amounting to $4,000,000 on creosote, admitting it free through southern ports as creosote oil, while the collector of the port of New York levies 20 per cent on it.

Portugal Elections Are Held Without Any Disturbances

LISBON, May 28—Perfect order prevailed today at the elections of the constituent assembly, which were held throughout the country. In 50 out of 51 constituencies, the seats were disputed by candidates of the directory of the Republican, the Independent Republican, and the Socialist parties. In the other constituencies the regular Republicans were unopposed.

The Monarchists abstained from putting forward candidates, declaring that the elections presented no guarantees of liberty or sincerity. Instead, they circulated all sorts of rumors of a counter revolution, an armed invasion by way of the Galician frontier, and similar attempts against the government.

The authorities took extraordinary precautions not only to preserve order, but to anticipate any revolutionary movement. Almost the entire fleet was concentrated in the north, but thus far the intervention of armed forces has not been necessary in any part of the republic.

The polling was heavy, and the first results indicate that a majority of the 231 deputies will be regular Republicans.

The Lisbon police patrolled the streets all night, but there were no disturbances. At Oporto all was peaceful, the Republicans keeping close watch on the Socialists.

The balloting continued throughout the day, and will continue tomorrow. The regulars carried the day easily in this city. One woman, Dr. Beatrix Angelo, recorded her vote amid thunders of applause. It is announced the discussions of the constituent assembly will be confined first to a law defining the political powers of the republic, second, to organic laws relating to each of these powers, including an electoral law, third, to acts of dictatorship on the part of the provisional government, and fourth, to the budget

Several civil government have made replies to the government, urging the necessity of modification of the separation law, and it is understood a special bill will be introduced in the assembly dealing with this subject.

TWO KILLED IN TORNADO

PEORIA, May 28—A tornado struck Pekin, Ill, 10 miles south of here at 1 o'clock this afternoon killing two persons and causing property damage that will amount to thousands of dollars

The dead

CLYDE SAKERS, aged 14.

FRANK WOODBEY, aged 13

The storm came from the southwest The pumping station on the opposite bank of the Illinois river was first to feel the effects of the storm and was completely demolished The storm then jumped across the Illinois river and the plants of the Boley Ice company were completely destroyed The residence portion of the city escaped

Wire communication of all kinds is demolished

Aviator Falls 650 Feet in View 20,000 People

VOGHERA Italy May 28—The Italian aviator Cirri while making an aeroplane flight here today fell 650 feet and was killed. Twenty thousand persons including his wife and children, were witnessing the exhibition.

Cirri used a Pleriot monoplane He had completed several evolutions when suddenly the motor exploded and in a moment the wings of the machine were on fire. The aviator fell headlong.

TOBACCO TRUST CASE DRAWS TO CLOSE

Supreme Court, It Is Expected, Will Render Decision in Matter Today.

IN LITIGATION FOUR YEARS

More Complicated Than Standard Oil, Five Combinations Being Alleged.

WASHINGTON, May 28.—After a four years' contest the so-called "Tobacco trust case" probably will be disposed of tomorrow by the supreme court. It will be the last day of the present term, and unless the case is reached then the decision will be postponed until probably next October.

Many regard the case as the most complicated that has reached the supreme court under the Sherman anti-trust act. Instead of only one combination to be dealt with, as in the Standard Oil case, the lower court held that there were five unlawful combinations. These were the American Tobacco company, the American Snuff company, the American Cigar company, the American Stogie company and MacAndrews and Forbes company, the last being concerned in the manufacture of licorice paste. These were restrained from engaging in interstate commerce In addition to these the lower court found that seven corporations which held stock in some 30 or 40 other corporations called for attention. The lower court forbade the seven corporations from acquiring the plants of the issuing corporations or from controlling them.

May Pass on Other Charges.

The seven corporations were the American Tobacco company, the American Snuff company, the American Cigar company, P. Lorillard company, R. J. Reynolds Tobacco company, Blackwell's Durham Tobacco company and the Conley Foil company.

Still further the court must pass on the charges that some of the so-called British tobacco trust, the Imperial Tobacco company, and of the British-American Tobacco company, a corporation organized by the two so-called "trusts," to handle the world's tobacco business outside Great Britain and America, have violated the law.

Another question is whether the individual defendants headed by James B Duke should be held to have violated the law.

Some expect that the Standard Oil decision may again come to the attention of the court through an attempt of the oil attorneys to procure another hearing Such an application might delay issuance of the mandate for the dissolution of the Standard Oil company of New Jersey until next October.

Besides the tobacco case 37 other cases, under consideration by the court, remain undecided It is expected the decisions in most of these will be announced tomorrow Among these are: The Federal Employers liability case, the hours of service law case, the Oklahoma capital case, and the Johnson case involving the interpretation of the pure food and drugs act.

GRAND EXALTED RULER OF ELKS MEETS 700 MEMBERS

DENVER, May 28—August (Gary) Herrman, grand exalted ruler of the Elks and chairman of the national baseball commission arrived in Denver this morning. He was given a reception by the Denver Elks this evening at their club, which was attended by 700 of the antlered herd, 200 of the number being from Colorado towns. Tomorrow night Mr. Hermann will be given a dinner by the Colorado Elks at the Brown Palace hotel. He will leave for Chicago at 10 o'clock tomorrow night.

In speaking of baseball Mr Hermann said that last year the fans wanted more batting [illegible] that there is more batting in the game this year the [illegible] classified.

TO HOLD ANNUAL STATE MEETING HERE SATURDAY

The annual state convention of the Universal Women's Missionary association of Colorado will be held in this city next Saturday Delegates will represent from Denver and other [illegible] of the state

Mrs Fred [illegible] president and Mrs W H. Tucker [illegible] treasurer

In the morning the business session will be held which includes the election of state officers. At 12:15 o'clock a luncheon will be served the delegates by the Colorado Springs association. In the afternoon reports from state officers will be read The sessions will all be held in Odd Fellows temple.

The Rev. B. C. Ruggles, state superintendent, of Denver, will attend the convention and will remain over Sunday, preaching in the [illegible] University [illegible]

NEWSPAPER ARCHIVE®
NEWSPAPER ARCHIVE®

We Are Exclusive Sellers of the Following Lines

B. Kuppenheimer Co. Clothing.
Hart, Schaffner & Marx Clothing.
Ederheimer, Stein and Company, Boys' Clothing.
Holeproof Hosiery 6 pairs 6 months.
Hawes "$3.00" Hats. Why pay more?
Dunlap Hats.
Guyer Hats.
Shaw Knit Hose.
Duofold Underwear.
Phoenix Mufflers.

Ralston Shoes
Douglas Shoes
Sorosis Shoes
American Boy Shoes

Rollins

GENERAL SUPPLIES

Emporium

Ivory Soap
Universal Food Chopper.
Keen Kutter Tools
Asbestos Sad Irons
Ender's Safety Razors
Community Silver
Stanley Adjustable Planes.
Mennen's Talcum Powder.
Bear Brand Hose
Norma Haviland China
Ziegler's Chocolate Creams.
Dennison's Paper Napkins.
Clark's O. N. T. Spool Cotton.
Fel's Naphtha Soap
American Alarm Clocks
Perfection Oil Heater
Cole's Hot Blast Heater
Clauss Shears

FURNITURE

Royal Morris Chairs
McCracken & Hubbard
Home Furnishers.
120-122 S. Tejon.

Hoosier Kitchen Cabinet
McCracken & Hubbard
Home Furnishers.
120-122 S. Tejon.

Sanitaire Metal Beds
McCracken & Hubbard
Home Furnishers.
120-122 S. Tejon.

Allwin Go-Cart
McCracken & Hubbard
Home Furnishers.
120-122 S. Tejon.

Cellac Desks
McCracken & Hubbard
Home Furnishers.
120-122 S. Tejon.

Bissell Sweeper
McCracken & Hubbard
Home Furnishers.
120-122 S. Tejon.

Cook's Linoleum
McCracken & Hubbard
Home Furnishers.
120-122 S. Tejon.

Viking Sectional Bookcases.
McCracken & Hubbard
Home Furnishers.
120-122 S. Tejon.

DRY GOODS, ETC.

Walk-Over Shoes for Men.
Grover's Soft Soles for Tender Feet.
The Colorado Springs Dry Goods Co.

Munsing Union Suits for Men, Women and Children.
The Colorado Springs Dry Goods Co.

Thomson's Glove-Fitting Corsets.
Simmons Kid Gloves.
The Colorado Springs Dry Goods Co.

Ruben's Infants' Shirts.
Fay Ideal Stockings.
The Colorado Springs Dry Goods Co.

Phoenix Scarf Mufflers.
Corliss Coon Collars for Ladies and Men.
The Colorado Springs Dry Goods Co.

McCall's Patterns, "Queen of Fashion."
THE COLORADO SPRINGS DRY GOODS COMPANY.

PIPES AND TOBACCOS

El Toro Little Cigars 10 for 15c
HUGHES 13

STATIONERY, ETC.

GLOBE-WERNICKE
"Elastic" Bookcases for home and office.
OUT WEST PTG. & STAT. CO.
9-11 E. Pikes Peak Ave.

Dennison's Crepe Paper, Lunch Sets, Table Decorations.
OUT WEST PTG. & STAT. CO.
9-11 E. PIKES PEAK AVE.

I SAW IT ADVERTISED

This is getting to be one of the most popular expressions in everyday business life. Manufacturers of reliable goods spend thousands of dollars introducing them to the public. A satisfactory article once sold will be insisted upon at the next purchase. This page tells you where to buy nationally advertised goods in this city. When you read about an article you need, look over this page and find out where to buy it.

DRUGS

Rexall Remedies
Rexall "93" Hair Tonic.
The Robinson Drug Co.
Phone Main 4. The Busy Corner

"PEDECO" Almond Cream
cures chaps and sunburn over night.
PARIS DRUG CO.
Sole Agents.

EASTMAN KODAKS.
Corner opposite Postoffice.
Phones 90 and 750.
D. Y. Butcher Drug Co.

TAILORS

We are agents for the celebrated "Shackelford" Woolens
M. GREENBERG
New York Tailor and Clothier.

SUITS SUITS
ALL WOOL GOODS.
$15 Made to your Measure $18
We save you 50 cents on every Dollar.
THE COURT HOUSE SQUARE TAILORS
Op. Court House. 123 E. Cucharas

JEWELRY

Howard Watch
THE JOHNSON JEWELRY CO.
"Colorado Springs' Metropolitan Jewelry Store"

Waltham Watch
THE JOHNSON JEWELRY CO.
"Colorado Springs' Metropolitan Jewelry Store"

Elgin Watch
THE JOHNSON JEWELRY CO.
"Colorado Springs' Metropolitan Jewelry Store"

GORHAM SILVER
THE JOHNSON JEWELRY CO.
"Colorado Springs' Metropolitan Jewelry Store"

Rogers 1847 Silver
THE JOHNSON JEWELRY CO.
"Colorado Springs' Metropolitan Jewelry Store"

Big Ben Alarm Clocks
THE JOHNSON JEWELRY CO.
"Colorado Springs' Metropolitan Jewelry Store."

INSURANCE

Comfort Insurance.
By buying a
Mutual Life Contract
you make it possible for your family to enjoy some of the comforts they now have.
R. F. TAYLOR
District Manager.
Over 116 E. P. P. Ave., Phone 157

Detroit Fire & Marine Insurance Co., of Detroit.
Fidelity & Casualty Co., of New York.
Smith & Rosenfeld, Agents.
620 Exchange Nat. Bank Bldg. Phone 1409.

TYPEWRITERS

TELEPHONE MAIN 374
FOR ANYTHING
in Typewriters, Ribbons, Carbon, Repairs, Rentals, Remington Visible.
ZIMMERMAN SUPPLY CO.
22 E. Kiowa St.

TEAS AND COFFEES

Coffee That Is All Coffee.
Try Angle Blend Coffee, 35c per lb.
The Coffee that transforms a simple breakfast into a feast.
It clears the brain and fits your system for a hard day's work.
Phone Main 2673. 220 N. Tejon St.
GRAND UNION TEA COMPANY.

DRY GOODS, ETC.

The Nemo
We are agents in Colorado Springs for these well-known brands of merchandise, that are advertised extensively in the leading magazines:
The famous Nemo Self-Reducing Corsets.
G.-D., R. & G. and American Beauty Corsets.
Suesine Silks.
R. J. Roberts' Scissors and Shears, the best in the world.
Black Cat Brand Stockings.
Wunder Hose, four pairs guaranteed to wear four months.
Beldings' Yard Wide Satins, guaranteed for two seasons.
Tyrite Hair Bow Ribbons.
Julius Kayser & Co.'s famous Double Tipped Gloves.
Fleisher's Wool Yarns.
Gilbert's Dress Linings.
New Idea Patterns, the best 10c pattern made.
Merritt's Sterilized Wool Health Comforts.
Ferris Waists for women and children, and many others space will not permit us to mention.
The Nemo

SHOES

Queen Quality
STYLE COMFORT
The Famous Shoes for Women.
WULFF SHOE CO.
FOR MEN AND WOMEN
113 S. TEJON ST.

Men's Stacy Adams & Co.'s; A. E. Nettleton Co.
Women's Laird, Schober & Co., J. & T. Cousins.
Children's good footwear a specialty.
The Whitaker-Kester Shoe Co.

The Regent
is the latest in any leather, $2.50.
GILBERG
25 E. Huerfano.

ELECTRICAL SUPPLIES

Mazda Lamps
Made by General Electric Co.
The Central Electric Co.
Phone 830. 208 N. Tejon.

The Electric Washing Machine.
Made by General Electric Co.
The Central Electric Co.
Phone 830. 208 N. Tejon.

General Electric Flat Iron.
Made by General Electric Co.
The Central Electric Co.
Phone 830. 208 N. Tejon.

General Electric Cookers.
Made by General Electric Co.
The Central Electric Co.
Phone 830. 208 N. Tejon.

General Electric Sewing Machines.
Made by General Electric Co.
The Central Electric Co.
Phone 830. 208 N. Tejon.

Vortex Vacuum Cleaner
Made by General Electric Co.
The Central Electric Co.
Phone 830. 208 N. Tejon.

PHONOGRAPHS

Victor
Salesroom for Victors, Victor Victrolas.
Willet R. WILLIS
22 E. Kiowa St.

The Invincible JUNIOR

You can clean your house with an Invincible Junior in a few hours one person can clean it more thoroughly in one morning than three can clean it in a week with beaters and brooms.
The Invincible cleans everything without the need of removing anything.
It gets all the dirt from every cranny and crevice, the dust from the walls and the dirt from under the carpets.
Don't buy any cleaning device until you have seen by demonstration just what the Invincible Junior will do.
We Will Demonstrate the Cleaner in Your Home on Request
[illegible]

HARDWARE

"Universal" Household Hardware

"Universal" Food Chopper
Chops everything ordinarily chopped in a chopping bowl.

"Universal" Bread Maker
Mixes and kneads bread thoroughly in three minutes. The hands do not touch the dough.

"Universal" Cake Maker
Mixes the batter for all kinds of cake easily and quickly.

"Universal" Coffee Percolator
Anyone can make perfect coffee in the Universal. It can be used upon any kind of stove, whether burning wood, coal, gas or oil.

G. S. BARNES & SON.
111 E. Pike's Peak Ave. Phone 60.

FURNITURE

Ostermoor mattresses, Stearns & Foster Mattresses, Sealy untufted Mattresses, W. K. Cowan & Co. antique Refrigerators, Heywood Bros. & Wakefield Co. line.
The Fred S. Tucker Furniture Co.
106-108 N. Tejon.

Lunberts, Dutch, Holland Arts and Crafts, Brenlin window shades, National adjustable shade mixture; "The Way" line of bedsteads and springs and other specialties.
The Fred S. Tucker Furniture Co.
106-108 N. Tejon.

WALL PAPER, ETC.

The Name, The Place and the Goods.
A. C. HARWOOD
214½ N. Tejon St.
Alabastine wall finish. Japalac. Liquid veneer, liquid granite. Butchers' Old English and Johnson's floor wax.

We Save You Money on Framed Pictures and Picture Framing.
HEDRICK WALL PAPER & PAINT CO.
212 North Tejon. Phone 1284.

SPORTING GOODS

Athletic Goods
Victor, Spalding, Reach, Winslow Skates.
Gillette Razors.
Winchester, Remington Guns.
LUCAS
119 N. Tejon. Phone 900.

Iver-Johnson, Tribune, Racycle Bicycles.
LUCAS
119 N. Tejon. Phone 900

ELECTRICAL SUPPLIES

WESTINGHOUSE ELECTRIC
Electric Irons
THE GAS CO.
107 East Kiowa Street.
Phone Main 2100

WESTINGHOUSE ELECTRIC
Toaster Stoves
THE GAS CO.
107 East Kiowa Street.
Phone Main 2400.

HARDWARE

Universal Percolators, Coholators, Cake and Bread Mixers.
A. S. BLAKE
107 N. Tejon

Rollman Food Choppers.
Sterling Food Choppers.
Connecticut Food Choppers.
Keystone Food Choppers.
Universal Food Choppers.
A. S. BLAKE
107 N. Tejon

Stanley Rule and Level Co. Tools.
Yankee Tools.
Marshalltown Trowels.
Nichols Trowels.
A. S. BLAKE
107 N. Tejon

AUTOMOBILES

Columbus Electrics.
Positively the BEST for LESS.
G. W. BLAKE
117 E. BIJOU ST.

Ford Automobiles.
Roadster, $750.00.
Touring Cars, $850.00.
G. W. BLAKE
117 E. BIJOU ST.

Tires and Vulcanizing.
Prices Right and Satisfaction Guaranteed.
G. W. BLAKE
117 E. BIJOU ST.

TRUNKS, ETC.

Shackelford-Henley Leather Goods Co.
Never Break Trunks, Vacuum Bottles, Baldwin Tumber Carriers.
Nationally advertised, sold at factory prices.

PIANOS

Mehlin Pianos
and
Talking Machines
J. D. HILTBRAND
125½ N. Tejon. Phone M313.

NewspaperARCHIVE®
NewspaperARCHIVE®

SHIRTS
Newest Patterns
$2, $1.50, $1

Good Hats

CAPS
The New Shapes
$2.50 to 50c

We've ushered in the 1911 straws—there's quite an army of them—more than we've ever shown. Quite a quantity of new styles among them—styles you'll like because they're bound to prove becoming to you. Panamas, Bangkoks, Sennit Braid Sailors and Milans Pencil Coil, the hat $10 down to $1.

Money Cheerfully Refunded

Gorton's

113 East Pikes Peak

FURNITURE
AND HOUSEFURNISHINGS.
Cash or Credit.

The Peerless
Opp. North Park.
208 North Tejon Street.

A Word of Appreciation

We thank the people of Colorado Springs for their patronage in purchasing our pure Syrian Olive Oil Soap and for recommending it as the most beneficial soap for the skin and shampooing. It is refreshing for the bath and makes glossy, healthy hair. 10 cents will prove its value to anyone.

We also carry a complete stock of the most beautiful imported and domestic hand-made fancy work at very reasonable prices. Special prices on all beautiful laces. Everyone is invited to visit our store.

A. NASSOUR
31 South Tejon Street

Household Linen

Is laundered beautifully by our process. With the newest and most modern machinery, together with the best of washing materials, you are enabled to get the very finest of work at the Pearl.

A few of our prices
IRONED.

Napkins	1c
Wash Cloths	1c
Pillow Slips	2c
Stand Covers	2c to 5c
Sheets	4c
Table Cloths	5c
Bed Spreads, plain	10c
Fringed	15c
Towels, plain	1c
Towels, Tea	1c
Towels, Bath	1c
Doilies	1c

The Pearl Laundry
Launderers to Particular People.
Phone M. 1085. 15 W. Bijou St.

GAZETTE 60c A MONTH

THREE FAMILIES EXPOSED TO ELEMENTS THREE DAYS

GRAND JUNCTION, Colo., May 28.—Robert E. Lyons, Ernest Lyons and John Baker, together with their wives and 11 children and four teams were caught in a blizzard on Marshall Pass last week and for three days and nights were without food or shelter. They were nearly frozen and starved, but finally managed to get out alive. The party started from Granite, Okla., two months ago and are traveling overland to Utah.

James M. Beck of New York, who has taken part in many of the cases arising under the Sherman anti-trust law, and who was formerly assistant attorney general of the United States. His statement that "the oil decision leaves business to flounder in a quagmire of legal phrases" has caused widespread discussion in financial and court circles. "The greatest tribunal in the world," he said, "after deliberating for more than a year and writing an opinion of 20,000 words, has failed to interpret in any tangible way a law which business men must, under the peril of possible imprisonment, infallibly interpret from day to day as occasion arises. It is inconceivable that the supreme court did not wish to help in a situation which has grown intolerable." Attorney Beck had studied every phase of the Standard Oil case and declared he could not understand the basis on which the supreme court figured its finding.

YOU WILL FIND THE
Finest Clothes in the City
at our store. We have the latest styles in handsome tailor-made, ready-to-wear garments, and an exclusive line of nobby fabrics for made-to-measure suits. Let us show you our stock.
M. GREENBERG
New York Tailor and Clothier 108 East Pikes Peak

EVERYBODY SMOKES
TOWER
The New Clear Havana Cigarro.
THEY'RE SELLING
7 for 20 cts
Get Them at the Nearest Cigar Store.
Fred Daut Cigar Co.
DISTRIBUTERS

CONSPIRACY TO

(Continued from Page One)

eral Trevino, commander of the federal forces in Monterey, had promised assistance when the new revolt began.

In messages from Senor Galan, at Ciudad Porfirio Diaz, to both DeVilliers and Dunn, the existence of a plot on the life of Madero was disclosed.

General Villjoen tonight declared that $25,000 had been promised him if he would participate in the conspiracy. Gen. Pascual Orozco, he said, was to get any amount he named and was to be chief of the military zone comprehended by the northern states of Mexico.

Just what complicity with the Mexican government existed in the work of the accused men, General Villjoen declares, was not apparent, though the first telegram to him used the words, "Government wants to make you a proposition." General Villjoen asserted that the most prominent Cientificos were mentioned to him by both DeVilliers and Dunn in their conversation, especially Rosendo Pinedo, leader of the Cientifico party in the Mexican congress. The plot, if successful, he declared, was to put Pinedo in the presidency.

Two Bribes for Evidence.

In their efforts to secure evidence against Dunn and DeVilliers, General Villjoen accepted $480 and Gen. Pascual Orozco $200, which was placed in the funds of the provisional government.

The steps taken by Villjoen to encourage those who were attempting to bribe him were known to Senor Madero and the campaign against them was carefully mapped out within the last 10 days.

Names have been secured through the contents of messages said to involve some of the most prominent men in Mexico and a future investigation it is said will disclose their identity.

DeVilliers and Dunn had aliases at a local hotel during their stay here but their movements were watched constantly by local detectives informed of the conspiracy by General Villjoen.

Dunn and DeVilliers told me," said General Villjoen, tonight, "that they had plenty of rifles and ammunition concealed in the coal mines of Coahuila. They also said that they had with them all the rurales and special police of Mexico City, numbering over 2,000 men, as well as Figueroa's forces. They kept mentioning the money influence of the Cientifico party and presented papers and telegrams which though in a secret code, when translated present incriminating evidence.

SELECTION PROVISIONAL GOVERNORS CHIEF TASK

JUAREZ, Mexico, May 28.—The chief task confronting Francisco I. Madero at present and which in a statement today he outlined as the principal object of his future conferences with Senor de la Barra, will be the selection of the provisional governors of 14 states as was agreed upon in the preliminary peace negotiations. A stumbling block appeared today when it was reported that the legislature of the state of Sonora proposed Avelino Espinosa for governor while Senor Madero's choice is Jose M. Maytorena for governor and Eugenie Gavon for vice governor. Steps similar to those taken when the Coahuilla legislature recently balked at accepting Senor Carranza will be adopted. Influence again will be brought to bear on the state legislature through President de la Barra and insurrecto troops around Hermosillo, the state capital will receive orders to be in readiness to march on the town should the state legislature refuse to accede to Madero's wishes.

Senor Madero in a statement today outlining his proposed activity in behalf of the new governors took occasion to define his exact relation to President Senor de la Barra, which he believed has not been correctly interpreted.

Outlines Future Relations.

"It is true," said Senor Madero, in his statement, "that as a private citizen and as chief of the political party emanating from the revolution, I am going to play an important role in the pacification of the country, but my part will be reduced merely to indicating in consonance with public opinion, the governors of the states as was agreed in the preliminary negotiations. Even in this same case I am going to collaborate with Senor de la Barra, but in no way shall I impose my wishes.

"Respecting the important business of administration, it shall be he whose resolutions shall be final, for the reason why he has been designated president of the republic by two parties is because we have full confidence in his tact, his honor and his correctness of views. I make this declaration because as a Mexican, I wish to guard the prestige of the representative of our nation and in this case equally so the prestige of Senor de la Barra, whom I esteem greatly though I do not know him personally. I wish to state for all times that as a representative of the nation I always shall treat Senor de la Barra with the respect and attention which he deserves and privately with the affection and sympathy of which he has made himself a creditor."

Senor Madero was pleased to receive the telegram today from Guadalupe Gonzales, now at the city of Zacatecas in the state of the same name as follows:

Zacatecas Welcomes Insurrectos.

"We arrived today in the midst of a public demonstration over the triumph of the cause of liberty. Governor Francisco Zarete resigned and the congress of the state before I presented myself named me provisional governor. I met all the chiefs of the insurrecto forces in the state and already they have agreed to obey immediately the order for the cessation of hostilities."

The legislature of the state of Chihuahua, which is to name Abraham Gonzales as provisional governor, may not be convened for some time as latest reports from the city of Chihuahua say that only three members of the legislature have remained since the triumph of the revolution.

Senor Gonzales today said, a special session soon would be called, however, and an election held even if it was necessary to name new members of the legislature.

Senor Madero reiterated today his deprecation of the attack on the train which conveyed General Diaz to Vera Cruz. He declared the assailants were not revolutionists and that their chief never had been affiliated with the insurrection.

With the dissolving of the provisional government here, the duty on corn and beans which was removed after the battle of Juarez will be reimposed. An effort now will be made to have the duty removed by statute at Mexico City as food conditions in northern Mexico are said to require such legislation.

VERA CRUZ GIVES DIAZ HOSTILE DEMONSTRATION

VERA CRUZ, May 28.—A demonstration lauding Madero for the success of the revolution was started at a concert in the Plaza Constitucional today, with an undertone directed against Diaz. A portion of the crowd which had gathered in the Plaza split into two groups. One started towards the house where General Diaz is a guest while the other followed an orator to a smaller plaza.

The first group composed mainly of boys was scattered by the police before going three blocks. Later many of this group joined the gathering at the little plaza where the orator was holding forth.

Voices were raised in an insistent cry that Diaz be given a visit in order to show him that the people were glad to be rid of him. Hisses and cheers mingled with these suggestions.

The speaker urged against the demonstration, saying that Diaz was a grand old man who had gone wrong, but why further antagonize him, when he was about to leave Mexico? Nearly everybody hissed at this.

The orator next said that a demonstration would invite bloodshed. At this statement hisses came like escaping steam. The people did not like the hint that they feared bullets but still they did not move away.

Other speakers followed, holding the attention of the crowd until the excitement spent itself. The mob would have had small chance against the soldiers. General Diaz did not know of the demonstration until officials who hurried from the plaza reached him.

MOB BURNS FLAG OF PERU AT IQUIQUE, CHILE

IQUIQUI, Chile, May 28.—A mob today attacked the Peruvian club and burned the flag of Peru. Troops were summoned to quell the rioting and several persons were wounded. The Peruvian consul has resigned and has asked the American consul to protect Peruvian interests at this place.

The organization of the mob and the rioting that followed were the outcome of publications in the newspapers that the Chilean consulate at Callao, Peru, had been attacked and the consul wounded.

AMMONIA, EXPLODED BY LIGHTNING, KILLS MAN

COLUMBUS, O., May 28.—Edwin I. Hopkins was killed by ammonia fumes this forenoon, when a bolt of lightning caused the explosion of a 50-gallon tank in an ice plant. Harry Miller and John Thomas, working with him were overcome, but were rescued. Eight firemen, in successive relays of four, also were knocked out trying to recover Hopkins' body but were soon resuscitated and are in no danger.

COPENHAGEN ENTERTAINS AMERICAN NAVY OFFICERS

COPENHAGEN, May 28.—The navy department today entertained 400 petty officers of the American squadron on motor trips and at a luncheon at the Tivoli garden. Each of the guests was presented with a cigar case emblazoned with the Danish and American arms.

The American warships were open to the public and 50,000 persons inspected the vessels. The king has ordered that no festivities be canceled because of the death of his uncle, Prince John.

Facts About Motherhood

The experience of Motherhood is a trying one to most women and marks distinctly an epoch in their lives. Not one woman in a hundred is prepared or understands how to properly care for herself. Of course nearly every woman nowadays has medical treatment at the time of child-birth, but many approach the experience with an organism unfitted for the trial of strength, and when the strain is over her system has received a shock from which it is hard to recover. Following right upon this comes the nervous strain of caring for the child, and a distinct chance in the mother results.

There is nothing more charming than a happy and healthy mother of children, and indeed child-birth under right conditions need be no hazard to health or beauty. The unexplainable thing is that, with all the evidence of shattered nerves and broken health resulting from an unprepared condition, women will persist in going blindly to the trial.

It isn't as though the experience came upon them unawares. They have ample time in which to prepare, but they, for the most part, trust to chance and pay the penalty.

In many homes once childless there are now children because of the fact that Lydia E. Pinkham's Vegetable Compound makes women normal, healthy, and strong.

Any woman who would like special advice in regard to this matter is cordially invited to write to Mrs. Pinkham at Lynn, Mass. Her letter will be held in strict confidence.

Peace posts in Argentine are made of quebracho wood, which is exceedingly hard, they last 40 years.

Your new suit arrived.
It is among these blues, tans and grays, of our mid-season assortment of weaves, which we have just put in stock.

It's a pleasure to wear these good clothes. They were tailored by experts and do fit gracefully comfortably.

The fabrics are all wool, the trimmings the best. Add to these features exclusive patterns and truly distinctive styles and the result is perfect clothes.

But you'll have to see them to really appreciate how attractive they are. Your size is ready to slip on.
Suits $15 to $35.

We will be closed all day Tuesday, Memorial Day.

GAND-DOWNS
TEJON AT KIOWA.

IMPOSSIBLE

From the Chicago Tribune.

"There's one thing Wizard Burbank can't do anyway."

"Well?"

"He can't improve the quality of the apples in the center of the barrel."

CUT IN PRICES CAUSES CONTRACTION IN STEEL

NEW YORK, May 28.—The sensational cut of $4 per ton in the price of soft steel bars inaugurated by the Republic Iron and Steel company last Wednesday has brought to the mills little trouble. Contracts placed at the lower levels were small in number and in tonnage.

The drop in the bar price also is imperative on steel shapes under three inches, which take the bar classification, but not on plain structural shapes, over three inches. Fabricated structural steel prices, however, are at relatively the lowest point ever touched. Instead of stimulating business in other than bars, the break in harmonious relations of the steel companies had caused a contraction of nearly 50 per cent in orders booked in the last three days. The cuts of $4 to $3 per ton in the price of steel sheets made by smaller mills several weeks ago, are about to be recognized by the larger companies, it is reported.

Railroad buying was light, domestic rail orders amounting to less than 10,000 tons. Export business was more encouraging including rail orders for the west and bridge orders from Japan. Pig iron was more active at the expense of prices which declined 25 cents to 75 per ton in all sections.

ARE YOU PATRIOTIC?

If so, get your flags all kinds and sizes, also flagpoles and fixtures, at The Out West Tent and Awning Co., 113½ North Tejon St.

WOMAN KISSES DAUGHTER GOOD-BY AND KILLS SELF

AUSTIN, Colo., May 28.—Mrs. Hetty Grow, wife of John Grow of this place, committed suicide today by drinking carbolic acid. Before swallowing the poison she kissed her little daughter good-by. It is said that family quarrels impelled her to take her life. She was 21 years old and the daughter of Arthur Simmons, a wealthy rancher of this section.

LICK OBSERVATORY GETS PICTURE HALLEY'S COMET

SAN JOSE, Cal., May 28.—Director W. W. Campbell, of Lick observatory last night, issued the following report on Halley's comet:

"Halley's comet, which was nearest to the sun and to the earth and at its greatest brilliancy more than a year ago, has been followed on its journey into distant space with the telescopes of the Lick observatory. The comet is now a little further than Jupiter is from the sun; that is, about 500,000,000 miles, but Astronomer Curtis has photographed it with the Crossley reflector on two nights this week, exactly in the predicted position. Even with the powerful photographic telescope the image of the comet is extremely faint on the plates, and it would no doubt be invisible in the most powerful telescopes if looked at visually. The comet is now 60 per cent farther from the sun than it was when its approach to the sun was discovered photographically in September, 1909.

Workmanship in Watches

It is workmanship that gives a watch that smooth, regular motion distinctive of a fine timepiece. We know this from repairing so many watches of all kinds and we also carry hundreds of different kinds of watches from $1.00 Ingersolls to $200.00 split second and repeaters.

Also Diamond Rings from $5.00 to $300 at guaranteed prices and quality.

We aim especially to please everybody in all our departments.

We will loan you money on anything of value at reasonable rates of interest.

M. K. Myers
27-29 E. Huerfano St.
ESTABLISHED 1892

TEA BY AUTOMOBILE

From the London Globe.

"One by one, slowly but none the less surely," says a letter from Russia, "things old and venerable are pushed aside, destroyed or disregarded by trade, progress and other relentless instruments of change. The latest is the attack on the Asiatic caravan, by means of which the best tea has been brought from China, packed in air-tight metallic canisters, across the Great Gobi desert of Central Asia to Russia, crossing en route three ranges of high mountains. This picturesque transportation system will soon give way before the automobile. A line running at regular intervals has already been established and two weeks' time is cut off, while the tea is better because of the shortened time of exposure."

In Korea private schools are being rapidly replaced by public schools under the gradual spread of the new educational system there.

At The Theater

"THE COLLEGE WIDOW" TONIGHT

The biggest comedy success of years is "The College Widow" which the Lorch Stock company will present at the Opera House tonight for the first time in this city at popular prices. "The College Widow" has been seen in this city three times at prices ranging from 50 cents to $2 [illegible] company will be seen to fine advantage. A large number of extra people will be used in the football scene which is the climax of the comedy and is one of the best mob scenes ever seen in a comedy of this sort. [illegible] Fulton [illegible] director [illegible] is [illegible] "The College Widow" [illegible] and full of comedy [illegible] ing the facetious questions of an actress looking for a stranded company, raises a laugh every time he speaks, and for 15 minutes the audience is kept in a [illegible] fun fitter. The close is very [illegible] and full of comedy [illegible] by Kenneth and [illegible] and fell [illegible] no superiors, and the work in [illegible] popular feature of the bill.

The Majestic [illegible] has a novelty in a Rex film [illegible] courtship [illegible] couple with [illegible] conversation [illegible] by moonlight, the effect being something entirely new.

An orchestra program of lively music completes a bill that will be popular all the week.

Next week C. O. D.

"The College Widow," George Ade's Greatest Comedy Success, Will Be Presented at the Opera House This Week, Commencing Monday Night With an Extra Matinee Tuesday, Decoration Day.

production of this funny play is the first one to be seen here at prices from 10 cents to 50 cents.

Until George Ade wrote "The College Widow," college life had never been pictured on the stage as truthfully and as well as he did in this extremely clever comedy. He held up to fun the follies of the college students. "The College Widow" portrays life in a small college in a middle west city. The interest centers around a football game between two small colleges. The love interest is present but is only a part of the general interest in one of the brightest, smartest and funniest comedies in America. The author has turned out no recent years.

Ade is one of the few Americans who have caught the spirit of this country and has produced what may be termed typically American plays. He has [illegible] but the greatest of these is "The College Widow."

For County Chairman Fisher and the Reds, U. S. Minister Beilke's are others of Ade's comedies which have scored heavily.

In "The College Widow" the Lorch [illegible]

Seats may be secured one week in advance. The regular summer scale of prices prevails for all productions. There will be an extra matinee tomorrow afternoon Decoration day. The usual matinees will be given Wednesday and Saturday.

COMEDY BILL MAKES A HIT AT MAJESTIC

The new bill at the Majestic [illegible] played to capacity houses. [illegible] evening was [illegible] good [illegible] makes to keep all who [illegible] long after [illegible]

The quartet [illegible] hot [illegible] The Hawaiian House one of Fred Kendall's productions [illegible] given at Colorado City and, in the hands of Mr. and Mrs. Perkins Fisher, its possibilities are made the most of. Mr. Fisher, as the hostler for "The Limit" hotel at Ticketyville, answering the facetious questions of an actress looking for a stranded company, [illegible] and all of [illegible]

The grotesque [illegible] and great [illegible] burlesque [illegible] show [illegible] time [illegible] and is [illegible] dancing, [illegible] and [illegible] no superiors, and the work in [illegible] popular feature of the bill.

The Majestic [illegible] has a novelty in a Rex film [illegible] courtship [illegible] couple with [illegible] conversation [illegible] by moonlight, the effect being something entirely new.

An orchestra program of lively music completes a bill that will be popular all the week.

Next week C. O. D.

NEWSPAPER ARCHIVE®

COLORADO SPRINGS GAZETTE

THE OLDEST REPUBLICAN DAILY NEWSPAPER IN COLORADO.

Published every day in the year at The Gazette Building by the

COLORADO SPRINGS GAZETTE CO.

CLARENCE P. DODGE - - - - President
CHARLES T. WILDER - - - - - Editor
M. A. EGE - - - - Business Manager

Entered at the Colorado Springs postoffice for transmission through the mails as second-class matter.

TELEPHONE MAIN 215.

SUBSCRIPTION RATES:

ONE MONTH—DAILY AND SUNDAY.....60c
ONE YEAR—DAILY AND SUNDAY.....$7.00
ONE YEAR—SUNDAY ONLY.....$2.00
ONE YEAR—WEEKLY.....$1.00

ADVERTISING RATES ON APPLICATION.

The Gazette is the only newspaper in Colorado Springs which receives the full report of the Associated Press every day of the week.

Advertising Representatives,
HAND, KNOX & CO.

New York.....Brunswick Building
Chicago.....1210-12 Boyce Building
Kansas City.....Journal Building
Atlanta.....Chandler Building

MONDAY, MAY 29, 1911.

ROOSEVELT'S ARBITRATION VIEWS.

NO utterance of former President Roosevelt since he promulgated the doctrine of "New Nationalism" in his Osawatomie speech early last fall has provoked as much discussion, most of it hostile, as his recent article in The Outlook entitled "The Arbitration Treaty With Great Britain." In indorsing this treaty, which is now being considered by both governments, he takes the position that each nation can trust the other not to commit any of the offenses "which ought to preclude any self-respecting nation from appealing to arbitration." But in seeking to place a limit upon the scope of international arbitration, he says:

"But no language should be used in the treaty which would tend to obscure this cardinal fact, this cardinal reason why the treaty is possible and desirable. Among private individuals the man, who if his wife is assaulted and has her face slapped, will go to law about it, instead of forthwith punishing the offender, would be regarded with derision. * * *

"In just the same way, the United States ought never specifically to bind itself to arbitrate questions respecting its honor, independence and integrity. Either it should be tacitly understood that the contracting powers no more agree to surrender their rights on such vital matters than a man in civil life agrees to surrender the right of self-defense; or else it should be explicitly stated that, because of the fact that it is now impossible for either party to take any action infringing the honor, independence and integrity of the other, we're willing to arbitrate all questions."

Illustrating his point further by specific illustrations, Mr. Roosevelt, referring to the recent killing of Americans by Mexicans engaged in battle on the other side of the border, says:

"In this case we have chosen to submit to such invasions, as is our right and privilege if we so desire, but it would be absolutely intolerable to bind ourselves to arbitrate the questions raised by such invasions.

"If, for instance, instead of being Mexican troops firing into our inland towns and killing our citizens, it happened to be an English or a German or a Japanese fleet which, not once but again and again, fired into our coast towns, killing and wounding citizens, this nation would immediately demand, not arbitration, but either atonement or war.

"In the same way, if a dispute arose between us and another nation as to whether we should receive enormous masses of immigrants whom we did not desire from that nation, no one who knows anything of the temper of the American people would dream that they would for one moment consent to arbitrate the matter. In such a case we would say that our honor, our independence, or integrity and our very national existence were involved and that we could not submit such a question to arbitration."

In this, as in many other things, Mr. Roosevelt reveals characteristic contrariety. He favors arbitration as a general proposition; he is heartily in accord with every proposal to refer to an arbitral body questions obviously of such nature that to go to war over them would, in the light of present day thought, be absurd; but he does not favor the "universal" arbitration which would compel deference by great and powerful nations to a court having no power save that vested in it by the contracting nations, when that curious thing known as "national honor" was involved.

In plain language, he is a dyed-in-the-wool apostle of the "big stick" and the only way he could ever be converted into a simon-pure peace advocate would be by placing him in the position of spokesman for a weak instead of a powerful nation. Were a Germany, with a million trained soldiers ready for instant action, our neighbor to the south, and had a few Americans or many been killed accidentally by stray bullets during a revolution, Mr. Roosevelt would in all probability be found pleading for "universal" arbitration just as earnestly as he now is opposed to it.

The condemnation of his attitude among the active advocates of peace is founded on the theory that arbitration only becomes a vital thing when it has the scope proposed in the pending treaty, conceiving every question arising between nations as justiciable and thereby ending once and forever war between them. That is real arbitration and its establishment will mark such an advance in the constantly more powerful sentiment against war that Mr. Roosevelt's ideas of arbitration with a string on it seem even now little short of medieval.

INCREASED FRUIT YIELD.

THE remarkable growth of the fruit industry, as shown by recently published figures, suggests interesting reflections. People who are still young can recall the time when fresh fruits out of season were so scarce that only invalids and the wealthy could afford them, and then the quality was inferior. That was before California began producing tropical fruits on a large scale. Everything of the sort came from the Indies, Central America or southern Europe, and with the imperfect methods of refrigeration in use it was necessary to harvest the crop while the fruit was yet green. Consequently the artificially ripened fruit was lacking in flavor and keeping qualities.

American fruit exports increased in value from $8,279,213 in 1901 to $23,023,586 in 1910, a gain of about 180 per cent. Fruit and nut imports increased in the same period from $20,000,000 to $44,000,000, while the imports of bananas alone jumped from $6,847,000 to $12,433,000. Fruits which a few years ago were in season only two or three months in the year now come to the table in perfect condition the year round. This is due mostly to the development of better methods of refrigeration during shipment. The fruit grower, whether in Delaware, Florida, Colorado, California or Oregon, can now get his crop to market speedily and in the best of condition. Thus extensive new fruit-growing districts have been created, making fortunes for the owners almost in a season and adding hundreds of millions to the wealth of the states.

Incidentally, the national dietary has been changed. We eat more fruit and probably less meat, with consequent benefit to health. Prices have been reduced so that the poorest can afford to enjoy a variety of food which a few years ago was beyond their reach. With this steady demand assured there is little danger of overproduction, even with the present rapid extension of the industry in the West.

MR. HITCHCOCK.

From Harper's Weekly.

The postoffice department is to be investigated, and that means, we presume, that the postmaster general is to be investigated. The House resolution gives the committee a general authority to go into the entire working of the department, but it also specifies some of the things which it is particularly desired to learn. One of these things is embraced in this clause:

"The committee may further inquire into and report to what degree the public interests and the reasonable wishes of the communities affected have been disregarded in the establishment, removal, and discontinuance of postoffice, and the appointment of postmasters under what is known as the referee system and other systems adopted by the department."

It is high time this particular inquiry were made. It should not be obscured by the other inquiry, which will also be made, into the treatment of certain periodicals, such as those of the Lewis Publishing company. It is important to learn whether the postmaster general has attempted by the manipulation of postage rates, to discriminate against certain periodicals. But it is more important to determine whether the postmaster general has been or is attempting, by the manipulation of appointment, to control the next Republican national convention. For that substantially is one of the charges against Mr. Hitchcock. It is charged that he has used the patronage at his disposal, in the south particularly, to establish and maintain a machine which he can control; that he has in this way taken a hand in the fictional divisions in his party, rewarding his supporters and punishing his critics; that he has hindered instead of helping the movement for a real and decent Republican party in the south, and that the only logical goal of his course, if successfully pursued, would be to enable him to name the next Republican candidate for President. Such charges ought not to be accepted as true without investigation; but neither ought they to be dismissed, since they are made repeatedly and seriously, without investigation.

COTTON IN COLORADO.

From the Christian Science Monitor.

Two signal departures in agriculture have within the last few years changed the entire trend of things in the western section of this continent, and may change the trend of things the world over. The discovery of a wheat kernel that would withstand the western Canadian winter was one of them; the introduction of alfalfa cultivation was the other. Through the first an immense territory that otherwise might have remained barren and uninhabitable has been opened to cultivation and settlement; through the second the long and disastrous droughts of the middle west have been dicounted. In both cases it was necessary to look for the solution of the problem to far-away lands. At present it is not only possible but probable that great stretches of the so-called desert plains of Colorado will be made to yield Egyptian cotton and to add immensely to the productive wealth of the nation.

The government has been striving for years to find soil in this country congenial to the Egyptian cotton plant. While the United States raises a tremendous cotton crop and exports no less than $500,000,000 worth of it, it is necessary to the supply of the cotton goods manufacturers of the country that 60,000,000 pounds of Egyptian cotton, worth $16,000,000, shall be annually imported. Experiments with the plant have been unsuccessful in South Carolina, western Texas, New Mexico, Arizona and southern California. In the Colorado river region encouraging signs have been met. Here, it is reported, climatic and other conditions are similar to those prevailing in the Nile valley. As a consequence of this discovery, 600,000 acres of land are to be planted in cotton and put under irrigation in the Imperial, Yuma, Salt and Gila valleys. One-fifth of this acreage, if the experiment shall prove successful, will be sufficient to produce the amount of long-staple Egyptian cotton imported for use in the New England mills annually.

The most wonderful thing about this, and the most satisfying, assuming the success of the undertaking, is that as soon as the human need is felt in all such cases, the way of meeting it is found. This thought is doubly comforting in the present connection, because out of the cotton-planting experiments on the so-called desert waste of Colorado experiments for the production of a cheap fiber for the manufacture of paper are likely to follow. That such a fiber shall somewhere be found, and shall somewhere find acclimatization in this broad land, seems almost a matter of certainty. We are only beginning to discover the possibilities of the west.

WHAT'S THE GAME?

From the Cando (N. D.) Herald.

Hugh Melcalf had a horse which got so disgusted over the storm that we had on the night of the third that she committed suicide by playing with its mate and lost her balance and fell over the partition and hung herself.

APPARENTLY SHE DID NOTHING BUT SING.

From the Pike County Times.

Quincy recently paid Mme. Schumman-Heink, the celebrated contralto, $1,200 for singing 15 or 16 songs, and even some of these instrumental in securing her appearance there are somewhat disappointed at her work. The Journal says $100 would be good round pay for such an entertainment.

PREPARED FOR LIFE'S HARD BATTLE.

From Wheatland Correspondence in Joliet Herald.

About 50 friends and relatives of Mr. and Mrs. Grant Lambert called on them unexpectedly last Tuesday evening, and gave them a miscellaneous shower, and farewell good time, as they leave Wednesday for Sperling, Man., where they will work the farm of J. E. Mather of Plainfield the coming year. Those who had a hand in this good time and token of esteem were as follows:

Mungo Patterson, spice box; Mr. and Mrs. A. M. Strong, towel; Frank Huke, tablecloth; Alfred and Josie Lisson, towel; Helen Clow, two dish towels; Mae Found, hemstitched pillowcases; Anne and Bess Clow, pair of towels; Etta Hawse, embroidered sofa pillow; Esther Huke, egg beater; Albert Royce, towel; Ruth Walker, towel; Bernice Dawson, grater; Patterson brothers, coffee mill; Frank and Aggie Grommon, towel; Amanda Brossman, cake tin; Pearl and Violet Balstrade; china creamer and sugar bowl; the Misses Royce, towel; Arthur Brossman, salt and pepper shakers; Joseph Breitwiser, silver sugar tongs; Gertrude Hawse, towel; Gertrude Huke, soup spoon; Asa Mather, rat trap; Mrs. Belle Emery, netted dolly; Celia Brossman, decorated plate; Myrtle Patterson, picture; David Gordon, glass berry dish; Martha and Zella Kirman, berry set; R. Scott Boughton, monkey wrench.

The youth before the maiden bows; her life he'd like to cherish; he springs a catalogue of vows—for her he'd gladly perish. Most lovers deal in vow and sigh, and all kinds of emotion, and tell how cheerfully they'd die to show their deep devotion. Ah, love, my fellowmen, has wings, and soars to stellar glories; and maidens, sweet, romantic things, believe all sorts of stories. They ought to put the lid on vows, and interrupt the sighing, and softly say: "Nixcumarouse! What is the use of dying? You say you love me fifty ways, and I admire you, fairish, but would it gladden up my days if you should go and perish? Get down to large brass-tacks, dear soul, for vows are cheap and spindling; will you supply the house with coal, and pack in all the kindling? Will you on washday not repine, or breathe of fire and slaughter, but help to hang things on the line, and lug in tubs of water? And when the butcher knife is blunt will you be prompt to sharp it? And will you do a sweeping stunt, and beat the parlor carpet? And will you set the table, dear, while I the meat am frying? Now, make your attitude quite clear, and can this talk of dying?"

LOVER AND HUSBAND—

Copyright, 1910, by Walt Mason

One of the most common and least recognized mistakes that the average young girl makes in the love-game, it seems to me, is that of thinking that most men like a girl just because other men like her.

Because of this notion the average girl never likes to appear in a man-and-girl place without a man tagging at her heels.

Because of this she is continually managing to lug into her conversation with one man references to other men who admire her, places they have taken her, gifts they have given her, tributes they have paid her.

She thinks by thus showing her admirer how popular she is, she is sure to increase his ardor.

As a matter of fact, she is much more apt to sicken him.

For most men are keener character students in this direction than the girls give them credit for, and no matter how artfully offhand a girl makes her references to these other men who have been bowled over by her rare charms, the average man sees right through her pretense and laughs in his sleeve at her.

A man does not like to think that the girl he is taking about is a freak or a monstrosity whom no one else but he would look at, and who is accepting his attentions because she cannot win any from other men; but on the other hand, if a man is in love with a girl he does not need to have his affections bolstered up by being continually informed that other people like her.

I think men are much more independent in this way than women.

A girl simply must know what all her chums think of the man who is paying court to her. A man never thinks of asking his men friends' opinion of the girl he is in love with.

Perhaps you think that, considering which side of the fence I am on, I can hardly speak so glibly of the man's point of view. Perhaps I could not were it not that much of what I say is what men have said to me.

One man expressed his opinion on this subject pretty vigorously after a little experience at a dance. It was a dance given by a girls' club. A girl whom he had previously admired very much took her cousin to the dance. Impressed by the idea that it would lower her in other men's eyes if they thought she had no man but her cousin to invite, she had asked him to assume a different name for the evening, as his own name was the same as hers.

Not being used to bearing an assumed name he made a slip and the story leaked out. The man who told me of it said he was much disappointed in the girl. "I thought she had more common sense than that," he said. "I guess she wasn't as much of a girl as I thought her."

I have an idea that most men see through us much more than we realize and that the girl who is all genuine and has no silly pretense to be seen through is the girl who is apt to win out in the love game in the end.

Ruth Cameron.

$18.00
Suit Sale
$18.00

Continued One Day MONDAY

SEE THEM IN OUR WINDOW

COMPARE THEM WITH SUITS SHOWN ELSEWHERE AT $22.50 AND $25.00

Rollins

AIRMEN START OFF WELL IN PARIS TURIN RACE

PARIS, May 28.—Profiting by the lessons of last week's catastrophe when at the start of the Paris to Madrid race, M. Berteaux, the minister of war, was killed and Premier Monis badly injured, the organizers of the second great air contest, from Paris to Turin, sent the competitors away with record speed and precision today.

Not the slightest mishap marred the occasion. The new minister of war, General Goiron; Antoine Monis, son of the premier, who was slightly injured in the accident a week ago, the Italian ambassador, Signor Tittoni, and several high officials were allowed on the field, but were kept well behind the starting line.

The weather was perfect. Twelve out of 21 competitors were out for the start when the signal bomb was fired at 6 o'clock this morning. The machines were sent off in rapid succession, 10 leaving within a few minutes and the entire number being away by 7 o'clock.

Theother nine entrants, including Pierre Vedrine, the Frenchman who won the Paris to Madrid race, will start tomorrow or Tuesday.

Garros, the first to cross the line, drove a monoplane. He was followed by Andre Beaumont who rapidly overtook Garros and arrived first at Dijon, the initial recording station of the long journey.

The first two continued in the same order, reporting at Lyons and finally landing at Avignon. They covered the 645 kilometers (401 miles) from the aerdrome, a short distance outside of Paris, to Avignon in 12 hours and 45 minutes and 13 hours and 35 minutes, respectively, and decided to spend the night there. They will finish the other 220 kilometers of the first stage of the flight to Nice tomorrow, a total distance of 865 kilometers.

The other competitors early in the journey were the victims of mishaps, but nothing more serious than "the breaking of wood" and only two of them, Henri Molla, representing France, and the German aviator, Frey, had got as far as Dijon up to 7 o'clock in the evening.

The American, Henry Weymann, was particularly unlucky. After two stops because of engine trouble he was forced to make a landing in a field near Troyes. The propeller of his machine was twisted and part of the frame broken, but he himself was not hurt.

The race was organized by the Paris Petit Parisiene and the prizes aggregated more than $100,000. The second stage of the journey is from Nice to Rome, the recording stations being Genoa and Pisa, and the third stage is from Rome to Turin, the official stopping place being Florence and Bologne.

The total distance is a little more than 1,300 miles and the competitors have until June 15 to accomplish the distance.

Why Gifts From This Store Are Appreciated

A well-merited reputation for only the thoroughly first silverware; a rigid standard of quality, and variety and exclusiveness of stock make this store the ideal wedding gift store.

The Johnson Jewelry Co.

IN THE EARLY DAYS

THIRTY YEARS AGO TODAY

May 29, 1881.

Special evangelical services were held at the Opera House in the afternoon and evening, in charge of the Rev. George C. Needham.

John Wanless, son of Col. John Wanless of this city, disappeared from the Brinker Institute in Denver, where he was attending school.

Grasshoppers were reported to have completely destroyed several fields of alfalfa between here and Fountain.

TWENTY YEARS AGO TODAY

May 29, 1891.

Z. G. Simmons, president of the Cog road, arrived in Manitou.

The De-La Vergne Furniture company had an elaborate show window in honor of Decoration day. An army camp scene was depicted in a most natural manner.

A fair for the benefit of the Bellevue sanatorium was held at Miss Dorsey's house, under the auspices of Miss Flossie Dickerman and the Misses Nina and Regina Lunt. The attendance was large and about $150 was realized.

Seven Famous Indian Chiefs

History has always attached much importance to the Number Seven. "Of all numbers there is no one which commanded, in a higher degree, the esteem and reverence of mankind." The Gazette has taken this charmed number, and has woven into stories on a variety of subjects a Series of Sevens, beginning each Monday and continuing during the week.

NO. 1—POWHATAN

Powhatan will ever remain the most interesting of the many famous Indian chiefs who are so closely associated with the early life on this continent. Jealous of the encroachment of the whites upon his territory, for many years the colonies were made to feel his enmity. Eventually, however, the chief of the Powhatans became reconciled to the English, chiefly through the instrumentality of his beautiful daughter, Pocahontas.

Powhatan was born about the middle of the Sixteenth century, and although at first he was hereditary chief of eight Virginia tribes finally, by his sagacious methods, he found himself chief of 30 tribes, counting close to 8,000 warriors. When the English first saw him he was nearly 60 years of age. He lived sometimes at a village called Powhatan, near where Richmond now stands, and sometimes at Werowocomoco, on the York river. Here is Capt. John Smith's description of Powhatan's appearance at the time the two first met in 1607:

"He is a tall, well-proportioned man, with a sour look; his head somewhat gray; his beard so thin that it seems none at all; of a very able and hardy body to endure any labor."

Pocahontas was born about the year 1594, and was one of 11 girls and 20 sons. We know nothing about any of his sons except Nateguas, whom the English claimed to be the handsomest, comeliest and boldest among all the savages. Powhatan had many wives—exactly how many is difficult to state—and when tired of one he would present her to a member of his tribe whom he considered to be the most deserving.

Powhatan seems to have had an unusually varying disposition. Sometimes he posed as Smith's dear friend; sometimes he clamored for his life. More than once he sent provisions to save the Jamestown colony from starving; again he planned that colony's massacre.

When Captain Newport was dispatched to trade with Powhatan, at a period when the colonists were starving, the chief interrupted his proposition with an angry grunt:

"It is not the wish of so great a chief as myself to trade like a peddler. Place on the ground all the things you have brought. I will take what I like, and pay what I choose."

He took every gift Newport displayed and gave in return only three bushels of corn. Yet soon afterward he sold Smith 300 bushels of grain for two pounds of blue beads.

Newport, thinking he could win Powhatan's favor, went to England and brought back with him some elaborate presents. He sent word to the chief to come to Jamestown to receive these gifts and (by the English king's gracious order) be crowned "emperor of the Indies." Powhatan was vastly flattered by this honor. But instead of going to Jamestown he sent word:

"I am as much a monarch as the king of England. If he has sent me gifts, let them be brought to me. I shall not go one step to receive them."

The captain was compelled to carry them to Powhatan's village, where he arranged a solemn ceremony and bade Powhatan to kneel to receive the crown. The latter refused. There was a hitch in the ceremony until two big English soldiers seized Powhatan by the shoulders and pushed him downward into a kneeling position. Then the heavy, ill-fitting crown was jammed down over his gray head.

In reward he gave Newport a pair of old shoes and a much-worn cloak. The "emperor" became henceforth doubly arrogant. He increased the number of his bodyguard 200 and regarded himself as the greatest of living monarchs.

Only after Pocahontas had married a colonist named Rolfe did the chief consent to make peace with the English. This peace endured until Powhatan's death in 1618. As a warrior he had undoubtedly been of superior mettle in his youth. As a councilor, director and adviser of the destinies of his people, the fact that he kept them contented, rich, and prosperous, is sufficient tribute to his ability as a great sachem.

TOMORROW—MASSASOIT

MANILA DOESN'T PLEASE ALL

A Group of Americans Returned From the Philippines a Few Days Ago.

From the New York Sun.

From a group of Americans who are at the Imperial it was learned that on the Antonio Lopez arrived recently 27 Americans who had just returned from the Philippines. Some are government employes, and some of these are going back.

P. A. Prentiss, who has been out there two years as manager of a sugar plantation, says he doesn't like the country and is going to Cuba. F. B. Parsons, provincial treasurer of Ilocos Norte, is going back. Chief Clerk Coby of the bureau of agriculture is making his first trip home in seven years. Frank L. Cumine of the Manila fire department hasn't been in the United States since he went to the islands with the army 12 years ago. It took 53 days for the travelers to reach New York from Manila. They spent three days in Barcelona, where they changed steamships.

"We have 103 Americans in the agricultural bureau," Mr. Coby said, "and about 227 natives. We have three experiment stations for cattle and horses and two others for horses only. The greatest problem is animal diseases, particularly the 'rinderpest,' which has decreased the native cattle by almost 100 per cent. Most of the cattle in the islands now have been imported from the China coast."

Mr. Cumine said he did not like to say anything much about the fire department of Manila, but when he left it already owned one motor fire engine and another was due to arrive. There are seven engines in the department and about 100 men. This is Mr. Cumine's first visit to New York. He said Manila agreed with him. He had become very fleshy there and had lost 20 pounds since he started home.

BOY SCOUT WORK KEEPS BOYS OFF THE STREETS

Parents are inclined at times to complain that the Boy Scout activities take up too much of the boys' time. They forget that the boys are having healthy fun and, secondly, that they are being trained to do something worth while. Reports from scout masters in New York show that the activities furnished by the leaders of the Boy Scout movement are so absorbing to many boys that they are taken off the streets. Those boys in winter time are interested in the meetings of their various patrols or are making systematic tramps through the parks or into the woods. They no longer are loafing in billiard parlors or among boys that tend to exercise the harmful influence over them.

"Just Say" HORLICK'S

It Means Original and Genuine MALTED MILK

The Food-drink for All Ages.

More healthful than Tea or Coffee. Agrees with the weakest digestion. Delicious, invigorating and nutritious. Rich milk, malted grain, powder form.

A quick lunch prepared in a minute. Take no substitute. Ask for HORLICK'S.

Others are imitations.

For wedding presents or for personal use we ask you to look at our showing of

SILVERWARE and Cut Glass

We have the latest and most exclusive designs at fair prices.

Arcularius & Co. Jewelers
9 So. Tejon Street

At Manitou
The Cliff House Grill
is open for the season.
Superior a la carte service.
Exclusively for select patronage.

Half Price Sale
Box Writing Paper all week
at the
BUSY CORNER

NewspaperARCHIVE® NewspaperARCHIVE®

Perkins-Shearer Co

Get your Summer Straw Hat today.

Make your selection from this comprehensive gathering of world-wide braids, carefully, perfectly fashioned into these most becoming new shapes.

Soft Shapes, Palms, Sennets, Sailors, Bankoks, Panamas, rightly proportioned, comfortably fitted in this hat department at

$1.00 up.

The Accuracy of Your Watch

Depends entirely upon the care you give it for unless the delicately adjusted parts are kept clean and lubricated they are certain to become worn and the movement will surely lose its accuracy. Every watch should be cleaned and oiled at least once in eighteen months and if yours has not had the proper attention within that time you should bring it here. A workman of unquestioned skill awaits your command.

The Hamilton Jewelry Co.
12 North Tejon St.

H. A. Hamilton E. E. Taliaferro

Pansies and All Kinds of Bedding Plants.

The Pikes Peak Floral Co.

Store, 104 N. Tejon St. Main 599. Greenhouse, corner Platte and Wahsatch. Main 28.

STOCK

DYERS AND CLEANERS

THE OLD RELIABLE

13-15 E. Kiowa. Phone 212. Note these prices which will be permanent:

FOR LADIES

Skirts cleaned and pressed 75c
Jackets thoroughly cleaned and pressed 75c
Unlined long coats $1.00

FOR MEN

Suits thoroughly cleaned and pressed $1.00
Overcoats thoroughly cleaned and pressed $1.00
Trousers thoroughly cleaned and pressed 50c

Get "Stock Quality" and now "Stock's Low Prices"

DENIES THAT BLASTING CAUSED MUDDY WATER

Reports that the muddy water in the city mains was caused by dynamite explosions, set off by Water Superintendent McReynolds, in Lake Moraine, recently, were emphatically denied last night by that official. He said that he fired three charges last week to kill the suckers in the lake, getting only seven, and that the water cleared again in a short time.

The muddy water is coming from the mouth of the St. John tunnel, between Lake Moraine and reservoir No. 4, above the lake, and is caused, as before stated, by the water breaking away and forming a new channel through the fine silt.

This fine silt is slow to settle, and it may be several days before the water is entirely clear again.

Another rumor that water is being given to Victor was also denied by McReynolds.

BOYS CLUB HOLDS ITS ANNUAL PICNIC AT STRALION PARK

The members of the Boys Club association gave the annual picnic for the boys of the club Saturday at Stratton park, more than 200 being present. The boys went to the park at 10:30 o'clock in the morning, in charge of Superintendent W. A. Hiller, and indulged in all sorts of "stunts," for many of which prizes were offered by representative business men of the city.

The ladies of the association served lunch under the direction of Mrs. W. W. Williamson, chairman of the entertainment committee.

The greatest fun of the day occurred when the various athletic games were pulled off. The "free-for-all" comprised a peanut scramble. One bushel of peanuts, furnished by Friedline and Taggart, were scattered from a raised platform into the crowd of 200 boys. The first prize, a large box containing one peanut, went to the boy securing the largest number of peanuts in the scramble, while the booby prize, a box full of peanuts, went to the one securing the least number. George Christy won the first prize.

Other Prizes.

Other prizes were awarded as follows:

Nail-driving contest—Narval Miller, pair ball-bearing roller skates, Giddings Brothers.

One hundred-yard dash—Company S, Virgil Wayman, pair shoes, Robbins Clothing company.

One hundred-yard dash, Company I, John Van Beck, complete Boy Scout suit, the Gano-Downs company.

One hundred-yard dash—Company J, Cecil Caldwell, straw or felt hat, Perkins-Shearer company.

High jump—Company S, Virgil Wayman, catcher's mitt, The Emporium.

High jump—Company I, Frank Parker, pair shoes, Wulff Shoe company.

High jump—Company J, Marvin Parrish, baseball hat, W. I. Lucas.

Broad jump—Company S, Paul Parker, pair gauntlet gloves, Shackelford and Henley.

Broad jump—Company I, Harold Hicks, Boy Scout knife, haversack and chain, Kaufman's.

Broad jump—Company J, Milford Bishop, pair shoes, Vorhes Shoe company.

Tug-of-war—Company I against Company J, won by Company I.

Tug-of-war—Twenty-five boys of Company J against 15 of Company I, won by Company J.

The work of Superintendent Hiller at the club has been highly commended by all who have had an opportunity to see his work. Credit for this year's good showing is also due Fred Organ, who has charge of the sloyd room.

ISSUE PROSPECTUS SOON

The Coworkers Fraternity of America, the educational association, will soon issue a prospectus on the work to be done at Crystola this summer. The association owns 600 acres of land at Crystola, and plans to build a hotel, and with cottages modeled somewhat after the famous Lake Placid club, in the Adirondacks. Other propected features are an auditorium, golf links and tennis courts and a summer colony and school "for progressive thinkers and earnest students who desire to help in the solution of the unsolved problems of the Twentieth century in economics, philosophy and religion."

The Coworkers fraternity was organized about 10 years ago. Its officers include men known in the field of economics, religion and philosophy, among them being: The Rev Hiram Vrooman Providence, R. I., author of many religious books; B. O. Flower, editor of the Twentieth Century magazine; G. F. Washburn and Ralph Albertson, men with large business interests in Boston; Prof. Elmer Gates, Washington, D C, a scientist of international reputation, and Carl S. Vrooman, Bloomington, Ill., economist.

Personal and Funerals

Miss Nellie Garden, colored, aged 28, died yesterday afternoon at St. Francis hospital. Funeral arrangements have not been made.

Dr. Pierce's Favorite Prescription

Is the best of all medicines for the cure of diseases, disorders and weaknesses peculiar to women. It is the only preparation of its kind devised by a regularly graduated physician—an experienced and skilled specialist in the diseases of women.

It is a safe medicine in any condition of the system. THE ONE REMEDY which contains no alcohol and no injurious habit-forming drugs and which creates no craving for such stimulants.

THE ONE REMEDY so good that its makers are not afraid to print its every ingredient on each outside bottle-wrapper and attest to the truthfulness of the same under oath.

It is sold by medicine dealers everywhere, and any dealer who hasn't it can get it. Don't take a substitute of unknown composition for this medicine of known composition. No counterfeit is as good as the genuine and the druggist who says something else is "just as good as Dr. Pierce's" is either mistaken or is trying to deceive you for his own selfish benefit. Such a man is not to be trusted. He is trifling with your most precious possession, your health may be your life itself. See that you get what you ask for.

Spend Money Judiciously and Do Things Here---W. K. Jewell

W. Kennon Jewett, president of the Colorado Springs Golf club, and an enthusiast on good roads, has recently returned from a five months' trip to California. Mr. Jewett was a keen observer while on the trip, and came back filled with pointed observations on the reasons for the popularity of southern California with tourists, and pertinent ideas as to the steps this city should take in order to reap its share of tourist patronage.

"They do big things in California," said Mr. Jewett, "and do them on a big scale. They make a whole-hearted business of telling great boost stories of their attractions, and they are right in doing so, for they have the attractions. It is impossible for Colorado Springs to have all their natural attractions, but it is possible for us to gain a wholesome lesson from their methods of exploitation

"We have no Pacific ocean, for instance, at our doors, and for those who wish to get a combination of sea breezes and mountain scenery, southern California is the place to go. Then, too, they have, in general, better roads than we have. Consequently, the present movement for better roads in this state I consider of prime importance to its development. In one way, too, they have the start of us, in that the wave of progress in securing tangible attractions of which to boast, struck them some years before it did us. We are only beginning to realize what consistent building along progressive lines, followed by consistent boosting, can do for us as a state and as separate communities.

"I want to see Colorado Springs work along proper lines, and right here let me say that I do not consider that this city can, or ought to be, other than a city of homes, to which we can invite people to come to take advantage of our unrivaled climate, made more pleasing by beautiful civic surroundings. The installation of factories in this city, would in my opinion, detract greatly from its value and its possibilities.

Please the Visitors.

"If we are to invite people to come here, let us have something to please them when they get here I have mentioned good roads as an important requirement, particularly for the automobilist. In California they oil them, and it is very satisfactory Let us do that here Los Angeles has just authorized the issuance of three and one-half millions in bonds for road construction, while the state of California has authorized approximately $15,000,000 for the same purpose

"Many of those who come here like to play golf Let us have attractive golf links, and accessible ones.

"In Pasadena no vacant lots are allowed to remain with piles of rubbish on them. People are also encouraged to have neat-appearing homes and grounds. The result is that the city offers an inviting prospect to the eye. Contrast that way of doing things with some of the unsightly lots in this city. Thrift there seems omnipresent.

"The proof that there has been no real estate inflation there lies in the fact that the high prices asked for land are paid. I venture to say that for every buyer of a piece of land in the big eastern cities, there are four or five for the real estate in southern California. Why? Because they have done some things well there, some things that count, some things that will remain attractive. To be sure they have advertised, but they have backed up their advertising with real facts.

"Right here a word about advertising. We should be very sure to say nothing in our boosters' folders that we can not amply substantiate. One man, satisfied, and pleased with the attractions provided for him here, will do more in advertising the city and its attractions than hundreds of pamphlets praising the state as 'America's Playground' Let us do a few things well, and then advertise

Cites Ride in Value.

"Huntington, the former Southern Pacific magnate, bought much land outside of Pasadena, several years ago for $1,500 an acre, and put in streets, sewers, paving, sidewalks, electric lights, artistically arranged gas and electric mains, and parking of all kinds, and now he can easily get $7,500 an acre, and with the demand increasing.

"The cities out there are coming to see the value of spending money to make a town beautiful. They are putting their wires underground, so far as possible, building sewer and water systems, ample for years to come, constructing aqueducts when necessary, planning artistic parking and lighting systems, and making 'cities beautiful' A few pointers for us in that.

"Suburban electric lines are everywhere One is a four-track system, two for freight and two for passenger service. To ride across country on one of these lines, and breathe in the perfume of the flowers, is truly a pleasure.

"In California they cater to one's habits and desires, and then manufacture new desires in the tourists which make them wish to stay there. If it is our business to entertain in this city, let's go at it in a business-like way, and furnish many of these things which the visitors want It is not our duty to change the lifelong habits or desires of those who come here. Pleased people are the best advertisement we can have

Tow Lessons May Be Drawn.

"Two lessons we can draw from their street construction. One is to give 'body' to our road construction. Get depth enough so that the road will not 'roll up' under you in a few years Out there they use a layer of broken rock, following it with rock sand and oil, the sand being a peculiarly white, fine sand They make the foundation too thin, however, so that after a few years it buckles under heavy traffic, and leaves a succession of bumps and hollows.

"The second lesson is to safeguard the spending of the money so that graft is impossible. I believe that the main reason for the flimsy construction of the roads lies in the grafting officials, who get their 'drag' from each appropriation.

"That the roads, while they last, are so fine as to draw people there however, is shown by the growth of Los Angeles, for instance. Nine years ago, when I was out there, we used to laugh at the signs of the real estate men, '250,000 population in 10 years.' Now, the city has a population of more than 300 000.

"As far as their climate is concerned, they cannot boast as rightfully as we can For an all-the-year-round climate, we have them beaten The summers there are very hot and disagreeable. They have no such strong winds as we have however, which is a blessing. Perhaps that is one reason why their streets always seem so much cleaner than do ours in the Rocky mountain region.

"In short, the people of southern California are succeeding in getting the tourists because they hang together, spend money in improvements, artistic and material, furnish the attractions and then boost and do things. Let us strive to get the things that the tourist wants, and then we shall have the best advertisement in the world—a pleased visitor who will recommend us to his friends."

ATKINSON'S CONDITION CONTINUES TO IMPROVE

The condition of J. W. Atkinson, the Colorado Springs contractor, who is at St. Joseph's hospital in Denver, suffering from a gunshot wound which he received last week while a bystander in the shooting affray at the Brown Palace hotel, was reported improved last night. According to the hospital surgeon, Mr. Atkinson will be in the hospital for at least a month.

Tom Holton of this city, a close friend of Atkinson, returned here last night, after staying with the injured man for the last two days. He also brought encouraging reports.

INVESTIGATE FURTHER AS TO MAN'S SANITY

In the county jail yesterday, County Physician McKinnie visited the Mexican giving his name as Jesus Fernandez, and who was found running about nude in the vicinity of Husted Saturday He examined him as to his sanity, but owing to the lack of an interpreter, the doctor was unable to determine whether the man has been drinking, or is crazy. He will make another examination today.

SPEAKS IN DENVER

Rush L. Holland, of this city, past grand exalted ruler of the Elks, was one of the principal speakers at the reception and entertainment given August (Garry) Herrmann, present grand exalted ruler, in Denver last night.

Mr. Herrmann is west on an official trip.

CONVICT ESCAPES

F. Stark, aged 38, escaped yesterday from the convict camp on Beaver creek, about 30 miles south of this city. The escape was at once reported to the authorities and the police in this vicinity are looking for him. Up to a late hour last night no trace had been found Stark's sentence and his former home could not be learned last night

The Roman Catholic bishop of Salford, England has forbidden the women in his diocese to wear huge hats at any of the church services. The prelate in a circular letter called attention to the beauty and grace of the lace veil worn by the Latin women and said he hoped the time was not far distant when every woman coming to church would cover her head in this appropriate manner.

TWO MEETINGS AT THE Y. M. C. A. YESTERDAY

Two meetings were held at the Y. M. C. A. yesterday afternoon. At the first one, at 2:30 o'clock, Dr. E. L. Timmons spoke on "Sexual Hygiene." Many boys over 12 years of age were present.

At 3:30 o'clock, C B Lauterman presided and made a business talk. There was a large attendance of men.

ACCIDENT REPORTED

Sheriff George Birdsall was summoned out on the Bear Creek road last night in response to a report that a man had been badly hurt in a motorcycle accident. Accompanied by Colorado City officers he went to the reported scene of the accident, but found no one.

A MOTHER'S DUTY

It is the duty of every expectant mother to prepare her system for the coming of her little one; to avoid as far as possible the suffering of such occasions, and endeavor to pass through the crisis with her health and strength unimpaired. This she may do through the use of Mother's Friend, a remedy that has been so long in use, and accomplished so much good, that it is in no sense an experiment, but a preparation which always produces the best results. It is for external application and so penetrating in its nature as to thoroughly lubricate every muscle, nerve and tendon involved during the period before baby comes. It aids nature by expanding the skin and tissues, relieves tenderness and soreness, and perfectly prepares the system for natural and safe motherhood. Mother's Friend has been used and endorsed by thousands of mothers, and its use will prove a comfort and a benefit to any woman in need of such a remedy. Mother's Friend is sold at drug stores. Write for free book for expectant mothers, which contains much valuable information.

MOTHER'S FRIEND

BRADFIELD REGULATOR CO., Atlanta, Ga.

Rock Island Excursions

TO

Northern and Eastern Resorts

EFFECTIVE JUNE FIRST

Leave Colorado Springs ..... 9:15 A. M.
Arrive Chicago ..... 2:20 P. M. Following Day

AND

Leave Colorado Springs ..... 9:40 P. M.
Arrive Chicago ..... 7:25 A. M. Second Day

AND

Leave Colorado Springs ..... 12:35 P. M.
Arrive St. Louis ..... 6:00 P. M. Following Day

DIRECT CONNECTIONS IN CHICAGO OR ST. LOUIS WITHOUT THE INCONVENIENCE OF CHANGING DEPOTS.

30 Day Tickets to New York and New Jersey points.
60 Day Tickets to various points.
Return limit of October 31st to most points.

Rock Island

Main 70

R. S. TORRINGTON, C. P. A.
2 Pikes Peak Ave.

Colorado City DEPARTMENT

REV. G. H. STUNTZ GIVES THE MEMORIAL SERMON

Memorial Sunday was observed here yesterday by William J. Palmer post No 19, G. A R, and the auxiliary of the post, at a service at the Methodist church, where the Rev. G. H. Stuntz delivered the sermon. The members of the post were resplendent in their uniforms, and there was a large attendance

Mr. Stuntz eulogized the fortitude and patriotism which the veterans displayed in the Civil war, and these same qualities which are inherent in every G. A. R. post. His talk was of a wide range and applicable to the occasion. The Rev. Mr. Stuntz will also deliver the Memorial day address tomorrow afternoon at Fairview cemetery.

COLORADO CITY NEWS NOTES

Johnston, Dentist, Exchange Bank Bldg.

GIVES BACCALAUREATE

The baccalaureate sermon to the graduating class of the Manitou High school was delivered last night by the Rev. J W. Carson, at the Manitou Congregational church. The building was crowded with students and their friends and relatives

The Rev. Mr. Carson took as his subject the general theme of graduation, the end of the school days and the commencement of a larger life. He praised the class and teachers generally for their efficient work.

Every Woman

who appreciates genuine bargains in wearing apparel of the better class should read

Wilbur's

advertisement in the Gazette, Sunday, May 28, and

Come In Today

MEMORIAL SERMON BY REV. M. N. SMITH

Talks to Veterans at First M. E. Church—Parade and Services Tomorrow.

Colorado Springs post No. 22, G. A. R, and Major Charles H. Anderson camp No. 8, United Spanish War Veterans, and the various ladies' auxiliaries, gathered at the First Methodist church yesterday morning and listened to the annual Memorial Sunday address by the pastor, the Rev. Merle N. Smith.

Mr Smith took for his text, "What Mean These Stones," referring to the stones in the National cemetery at Gettysburg. He said the stones mean nationality, a restored Union, liberty, the glorified flag, and peace founded on a basis of righteousness.

"The war bequeathed to us," said Mr. Smith, "a heritage of great names, such as Robert E. Lee, 'Stonewall' Jackson, Grant, Lincoln and Sherman. It was worth what it cost in money to leave us those precious names.

"The war also gave to the world the best example of the citizen volunteer soldier. The war did two great things for us—it assured to the veterans the grateful remembrance of those making up the republic, and it gave to the present generation that thought epitomized in Lincoln's Gettysburg address. 'That we here highly resolve that these dead shall not have lived in vain, and that government of the people, by the people and for the people shall not perish from the earth!'"

Spanish War United Country.

He said that the Spanish war did a great work in uniting the north and the south against a common foe, and in bonds which will be strengthened as the years go by."

Tomorrow the Decoration day exercises will be held as usual at Evergreen cemetery. Preceding the services at the cemetery, a short parade will be held, the G. A. R. post, Spanish War Veterans, Elks band and platoon of police, gathering at the G. A. R. hall for formation. The line of march will be north on Nevada, west on Platte and south on Tejon to Pikes Peak, where the cars will be taken for the cemetery.

The exercises at the cemetery will be as follows:

Opening, by the commander.
Prayer by the chaplain
Song, by the Temple quartet
Lincoln's Gettysburg address, by Ralph W. Pelta
Ritual
Song, by quartet
Salute of dead and 'taps,' by detail of Spanish War Veterans
Oration by Rush L. Holland

CASTORIA

For Infants and Children

The Kind You Have Always Bought

Bears the Signature of Chas. H. Fletcher

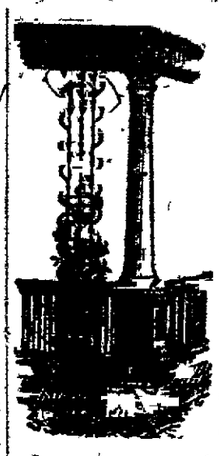

Wire Trellis Iron and Wire Fence

HASSELL IRON WORKS CO.

Colorado Springs, Colo.

STONE BATHTUBS USED

From the Montreal Standard.

On the great private estates in Mexico baths are in use today which were hewn out of the solid rock centuries ago by slave labor. They are located, for the most part, in the vicinity of running water, and are fed by bamboo pipes, but in many cases they have to be filled by the old-fashioned method of carrying a bucket to and from the spring.

In the cities the so-called stone baths are made of cement. The residences of all well-to-do people are provided with them, and they are a feature of the native hotels. They are usually about 10 feet long by four feet deep—baby swimming tanks, in fact.

The tropical custom is to fill the baths late at night. By the following morning the water will have acquired a limpid coolness that acts like a tonic upon the body. When one remembers that near the equator it is almost as warm in the morning as it is at noon, and that water taken direct from the city mains is always tepid, the advantage of the stone or cement bath is evident.

Dern's Coffee Mill

Freshly Roasted Coffee

Mexican Blend

Have you been paying from forty to sixty cents a pound for your coffee? Try fifty cents worth of Mexican Blend, that's a pound and a half or its two pounds of the coffee you have been using.

If you like a cup of good coffee you'll like it better.

Our coffee is cheaper because we sell it in bulk, and you get a better grade for the price and get more cups to the pound.

It's fresh, and you get the benefit of the freshness.

THE DERN TEA AND COFFEE CO.

26 S. Tejon St Phone 675

Home of Good Coffees

Dining Tables at Popular Prices

75 Styles of Dining Tables

In Golden Oak, Waxed Oak, Fumed Oak, Early English Oak, Mahogany and Satin Walnut. Dining Tables at $5.25, $7.75, $9.75, $11.50, $12.75, $14.50, $16.50, etc., etc.

FRED S. TUCKER FURNITURE CO.

NEWSPAPERARCHIVE®

SPORT NEWS

ZOOZ WIN BY SCORE OF 26 TO 6

Hitting like fiends and playing absolutely errorless ball, the Zooz opened their 1911 season yesterday by defeating the Colorado Telephone company team of Denver, who are tied for first place in the Denver City league, by the one-sided score of 26 to 6. The visitors were no match for the locals in any department of the game, and it was all over but the shouting when the Zooz, with six hits and several errors, scored 11 runs in the first inning.

After that, Hastings, who had the Denverites completely at his mercy, put them over and made the visitors hit when they could. Reynolds, who pitched the last three innings, did the same, and while the Denver bunch was scoring six runs, the locals gathered in 15 more. The visitors used five pitchers, and the only one who could hold the locals at all was McCloskey, formerly of the Denver league team, who went in at the last.

The Zooz did some fast fielding, the work of Gaunt, at second, being particularly good. The entire nine hit hard, and good team work was shown at the bat end and on the bases for this early in the season.

Tomorrow the Zooz clash with the fast Robbins amateurs, who came out on top in two practice games earlier in the season, and a large crowd is expected. The Robbins team has secured a new twirler in addition to Pringle and Fuller, and a fast, interesting match is looked for.

The score of yesterday's game follows:

COLO. TELE. CO.

	A.	R.	H.	O.	A.	E.
Linimeyer, cf, p	5	0	1	0	5	1
Young, 3b, cf, 1b	3	0	0	3	2	3
Graham, 2b	4	2	2	2	2	3
Shire, lf	4	1	2	1	0	2
Surles, c	4	0	2	13	5	1
McCloskey, 1b, p	4	1	2	4	4	2
Barcus, rf	4	2	2	0	0	0
Livingston, ss	4	0	2	1	0	2
Gallagher, p, 2b	4	0	0	0	0	2
Totals	36	6	13	24	18	16

ZOOZ.

	A.	R.	H.	O.	A.	E.
Gail, cf	6	5	3	1	1	0
Flannigan, c	4	3	1	11	4	0
Reynolds, rf, p	5	2	3	1	0	0
Hastings, p	4	4	3	0	1	0
Warbritton, rf	2	0	1	0	0	0
Ludwig, lf	5	1	2	1	0	0
Gaunt, 2b	5	2	1	4	3	0
Fowler, 1b	6	2	0	4	0	0
Ady, ss	5	4	3	3	0	0
LaMotte, 3b	2	2	2	2	1	0
McCarthy, 3b	1	1	0	0	1	0
Totals	54	26	19	27	11	0

Runs and hits by innings:

C. T. C.	0 1 1 1 0 1 0 0 2 —	6
Base hits	0 2 2 1 0 3 1 1 3 —	13
Zooz	11 4 1 4 1 0 3 2 * —	26
Base hits	6 1 1 4 1 2 3 1 * —	19

Summary—Home runs, Graham, Hastings; three-base hit, Reynolds; two-base hits, Gail, Ludwig, Surles, Barrus, Ady, LaMotte, Graham, McCloskey; sacrifice hits, Reynolds 2, Ludwig, LaMotte, 2; stolen bases, Gallagher, Gail 4, Flannigan, Gaunt, Fowler, Ady, LaMotte; struck out, by Gallagher 1, Linimeyer 3, McCloskey 7, Hastings 7, Reynolds 3; first on balls, off Gallagher 2, Linimeyer 1, McCloskey 2, Hastings 1; innings pitched, by Gallagher, part of first, Linimeyer 4, McCloskey 4, Hastings 5, Reynolds 4; double play, Gaunt, unassisted; passed balls, Flannigan 3, Surles 2; wild pitches, Linimeyer and Hastings; hit by pitcher, Gail, Gaunt; left on bases, C. T. C., 3, Zooz, 7; time 1:59; attendance 250. Umpire, Bertram.

BICYCLE CHAMPION WINS

NEWARK, N. J., May 28.—Frank Kramer, national bicycle champion, today won the national championship one-mile race, taking two of the three heats, respectively in 2:50 and 3:01 4-5. The odd heat went to Joe Fogler.

Floyd McFarland won the one-mile handicap, starting from 60 yards in 1:56 4-5.

When you are planning your outing be sure you have all the equipment necessary for a successful trip. Come in and allow us to go over your fishing tackle with you. We have anything you need in rods, reels, flies, lines, creels, hooks, and outing clothes. Information given on fishing conditions.

Powell-Doner Sporting Goods Co.

"Everything for Sportsman"

112 E. Pikes Peak. Phone M. 930

Tickets on Sale for High School-Cutler Baseball Game, Today.

GAZETTE PICKS ALL-COLO. TEAM

Following is The Gazette's selection of an All-Colorado conference baseball team:

Van Stone, C. C., pitcher.
Fike, D. U., catcher.
Converse, C. A. C., first base.
Matthews, U. C., second base.
Cowell, U. C., shortstop.
Fawcett, U. C., third base.
Hall, U. C., left field.
Bailey, D. U., center field.
Hughes, C. C., right field.

This selection is not made from any one game, but from the general playing of the men throughout the season. It is based from the standpoint of fielding and hitting and the all-around work of the players. Hughes, the hard-hitting Tiger outfielder, made more errors than other outfielders in the state, while working at third base and short, but since playing in the outfield he has had a perfect average and his hitting is his big factor. Hall and Bailey, the other outfielders, are both men of the very best caliber, the former being probably the best outfielder in Colorado. Converse, the big Aggie captain, is conceded by baseball critics as the best all-around first sacker in the conference. His hitting and fielding has attracted league managers and he will play with Laramie, Wyo., for the summer. Lindstrom's work on second base has been excellent, but his hitting through the season has not been up to expectations. The Boulder infield has been the sensation of the state, and the players named deserve the places. At catch, John Fike, the D. U. backstop, has a leeway, in that good catchers were few and far between. He was one of Denver's hardest and most reliable hitters. Van Stone, needs no explanation.

Sporting writers too often favor their home nine in choosing an All-Star team, and inclination sometimes overbalances fairness. It is true that in the above lineup Boulder is given four places, and the champion Tigers but two. The fact remains, however, that Van Stone's pitching did more than any one thing to keep the pennant here.

Terrors and Cutler to Mix at Washburn Today

The Terrors and Cutler tangle this afternoon on Washburn field in the last scholastic game of the season here, and the last game of both schools and as Cutler now holds one game, the rivalry and interest is greater than usual. The Terrors are hopeful of victory, but the loss of Jacobs, the first baseman who took Wall's place, may put a crimp in their aspirations. It is likely that Worth will be used on station No. 1, with the rest of the lineup the same as before. F. Deal has been working his arm for the game and is in better shape than ever for the fray. Dickinson, the Cutler pitcher, is in good form, and another pretty battle from the mound is expected.

The teams will line up as follows:

Cutler.	Terrors.
Nourse, lf	F. Deal, p
Fisher, rf	Evans, 3b
Stewart, 2b	Bruce, c
Baker, c	Worth, 1b
Scoggin, 1b	Keippe, rf
Jones, cf	V. Deal, cf
Miller, 3b	Emery, 2b
Dickinson, p	Cowan, ss
Robinson, ss	Davis, lf

NEW WHITE HOPE AIDS ROBBINS TO VICTORY

A new White hope, properly spelled with a capital W, was discovered yesterday morning by the Robbins, when they defeated the Colorado City White Sox at Roswell park in a slugfest by a score of 18 to 1. This man White is a twirler of no small class and in the six innings he pitched against the Colorado City folks, he did not allow a single hit. He was taken out in the seventh inning to allow Fuller to use his arm a little, and the latter held the opponents down to one hit. White is a new man in the city and will be used regularly in the Robbins lineup from now on. James and Fuller each got a home run and a three-bagger.

The batteries were: White Sox—Thomas, Brownell and Gleason; Robbins—White, Fuller, Long and Borden.

NATIONAL LEAGUE.

HOW THEY STAND.

Club.	W.	L.	Pct.
New York	23	13	.639
Chicago	22	13	.629
Philadelphia	23	15	.603
Pittsburg	20	16	.556
Cincinnati	16	16	.500
St. Louis	15	17	.469
Brooklyn	14	23	.378
Boston	9	29	.237

Pittsburg Victorious.

CINCINNATI, May 28.—Opportune hitting allowed Pittsburg to win from Cincinnati. Wagner's batting was timely. Both Suggs and Leifield were hit rather hard.

Score:		R.	H.	E.
Pittsburg	1 2 0 0 2 0 1 1 0 —	7	11	4
Cincinnati	0 2 0 1 0 0 0 0 2 —	5	9	5

Leifield and Simon; Suggs, McQuillan and Clarke.

Two-base hits, Wagner, Byrne, Dawson, Egan; three-base hits, Hunter, Wilson, Bates; bases on balls, off Leifield 6, Suggs 2, McQuillan 1; struck out, by Leifield 1, Suggs 2, McQuillan 1.

Transfer of Wichita Franchise to Pueblo Expected Tomorrow

OMAHA, Neb., May 28.—The transfer of the Wichita franchise in the Western league to Pueblo will probably occur tomorrow, and the new schedule will be announced at that time. President O'Neil spent the day in Omaha and left last night for St. Joseph.

The meeting last night at Sioux City was not concluded until 4 o'clock this morning. Tentative plans were made for the transfer of the franchise and final approval will probably be given tomorrow, when President O'Neil has secured the consent for the St. Joseph and Topeka clubs to the change. The new schedule has been prepared and will be made public when the deal is complete.

Inability of the St. Joseph and Topeka representatives to reach Sioux City for the meeting there prevented unanimous consent to the transfer of the Wichita franchise, but President O'Neil said today that the closing of the deal was a matter only of detail.

"The mileage of all the clubs will be reduced by the change," said O'Neil, "and indications are for a successful season. Mr. Isbell will have a good club and will give Pueblo first-class baseball. The league was never in better condition, and the rest of the season will doubtless be as profitable as any for years.

"The weak clubs are being strengthened, and from now on I anticipate a close pennant race."

CHAMPION TIGERS BOTH BATTED AND FIELDED POORLY

Below are the batting and fielding averages of the Tigers for the conference season, showing that the hitting of the team was poor and that only two men, Hughes and Seldomridge, hit at or above the 300 mark, the criterion of the good batsman. The team average of 231 is much lower than last season. Friend led the list in 1910, while Sinton was near the 300 mark, and this year both fell below par. The canceling of the Mines and Aggie games, where more hits could have been secured, was in a way responsible for the poor showing. The batting averages follow:

	AB.	R.	H.	Pct.
Hughes, lf	21	2	7	.333
Seldomridge, cf	20	3	6	.300
Moberg, rf	17	4	5	.294
Friend, ss	17	1	4	.235
Van Stone, p	17	2	4	.235
Bancroft, 3b	15	3	3	.200
Lindstrom, 2b	18	0	3	.166
Sinton, c	19	1	3	.157
Jackson, 1b	16	1	2	.125

Team average, 231.

Following are the fielding averages:

	P.O.	A.	E.	Pct.
Seldomridge, cf	4	2	0	1.000
Lindstrom, 2b	9	7	0	1.000
Jackson, 1b	52	3	2	.965
Sinton, c	36	13	4	.942
Friend, ss	19	11	4	.882
Bancroft, 3b	5	8	2	.866
Van Stone, p	1	18	3	.863
Hughes, lf	7	3	2	.833
Moberg, rf	1	0	1	.500

Team average, 962.

GRANDSTAND WRECKED BY WIND; 20 INJURED

GRANITE CITY, Ill., May 28.—Twenty spectators at a baseball game were more or less seriously injured this afternoon when the grandstand collapsed under a heavy wind.

Sidney Mangus, 22 years old, of Garnite City, was the most seriously injured, receiving a broken leg and internal injuries. Twelve of the 20 persons injured were baseball players.

Most of the spectators fled at the approach of the storm. The grandstand was picked up bodily by the wind and hurled upon a crowd of players who were huddled behind it, seeking shelter from hail.

WESTERN LEAGUE.

HOW THEY STAND.

Club.	W.	L.	Pct.
Lincoln	20	11	.615
Pueblo	19	11	.633
Sioux City	22	12	.629
Denver	20	12	.625
St. Joseph	16	18	.471
Omaha	16	18	.471
Topeka	14	19	.424
Des Moines	4	30	.118

Third Straight for Topeka.

ST. JOSEPH, May 28.—Topeka won its third straight game from St. Joe. Clarke held St. Joe to four hits.

Score:		R.	H.	E.
Topeka	1 0 0 0 1 0 1 0 0 —	3	7	2
St. Joseph	0 0 0 0 1 0 0 0 0 —	1	4	2

Clark and Hawkins; Chelette, Kaufman and Kerns.

Omaha, 3; Pueblo, 2.

OMAHA, May 28.—A rally in the eighth gave Omaha the third and last game of the series with Pueblo.

Score:		R.	H.	E.
Omaha	1 0 0 0 0 0 0 0 * —	3	5	1
Pueblo	2 0 0 0 0 0 0 0 0 —	2	6	1

Rhodes, Hall and Agnew; Durham and Clemons.

No Trouble for Denver.

SIOUX CITY, May 28.—Denver won the last game of the series from Sioux City in the first inning making four runs off Melter. The locals were unable to hit Hagerman until the sixth.

Score:		R.	H.	E.
Sioux City	0 0 0 0 0 2 1 0 0 —	3	6	7
Denver	4 0 0 0 0 3 1 0 2 —	10	15	1

Melter, W. Miller and Miller; Hagerman and Spahr.

AMERICAN ASSOCIATION

First game—Toledo 4, Kansas City 3; (10 innings).

Second game—Kansas City 8, Toledo 5.

Louisville 12, Minneapolis 5.

Milwaukee 5, Indianapolis 3.

First game—Columbus 4, St. Paul 1.

Second game Columbus 5, St. Paul 9.

BASEBALL AND TRACK C'S SHORTLY

Colorado College athletics for the present year are at an end, with the exception of the exhibition ball game with Sacred Heart tomorrow on Washburn field, leaving the Tigers the conference championships in football and baseball and nothing in track. The baseball and track teams will probably meet the last of this week for the official pictures and the election of captains, and the athletic board will award the C's to those who are entitled to them.

The entire baseball team gets baseball sweaters and C's, and only the nine, as none of the substitute players was used in any conference games. The players who get the emblems are: Captain Van Stone, four years; Sinton, three years; Friend, two years; Bancroft, two, years; Hughes, two years; Moberg, two years; Lindstrom, one year; Seldomridge, one year, and Jackson, one year. Lindstrom and Jackson, the two freshman players, made enviable reputations and ought to be mainstays of the team next year. The team will lose only Van Stone, but his loss is probably the greatest individual one they could sustain. "A pitcher for 1912" is the cry at the college, and upon this department will rest the success of next's year's team. Vandemoer, who pitched two years for East Denver High school, may be used in the box next year.

The Track C's.

In track, the following men received enough points to get C's: Captain Fowler, four years; Jardine, four years; Vandemoer, three years; Johnston, three years; Terril, two years; Sinton, two years, Jamison, two years; Scott, one year, and Thompson, one year. Thompson gets his C by winning the discus in the dual meet with the University of Colorado. Terril two two thirds and one second in the hurdles, and a second in the high jump. Sinton took second place in the pole vault at both meets, and first in the high jump at the state meet. Fowler won the 440-yard dash in the Boulder meet. The other men took firsts in every event they entered this year.

Herbert Sinton, the Tiger football captain for 1911, has the distinction of being the only athlete who received three C's this year—football, baseball and track. Vandemoer and Sinton both did the trick last year, but track work interfered with Vandemoer's baseball playing this spring, so he must be satisfied with only two C's.

SHOW MUCH INTEREST IN BIG POLO MATCH

NEW YORK, May 28.—With only two days intervening before a team of British cavalry officers will meet the American holders of the international polo trophy, the months of the preparation for the greatest polo match the world has ever seen are practically complete.

Not since the game began in Persia, 2,000 years ago, have so many dollars and persons backed a contest of this sort. The English players are backed by a popular subscription fund of $50,000.

From all reports, interest in the match extends to four continents—to England and her colonies in every part of the world, but especially to India, where most of the challenging players have been famous in interregimental games, and to the western states of our country and even to South America.

In two months' practice in New Jercey and Long Island, the visiting players have become well known, and their playing form has been keenly followed.

The Americans, including the Waterburys, Harry Payne Whitney and Deveroux Millburn, are idols to followers of the game. The British team probably will be made up of Capt. Leslie Cheape, Litutenant Edwards, Capt. Hardress Lloyd and Captain Wilson.

The Meadowbrook Hunt club field, on Long Island, has been surrounded with stands to accommodate thousands of spectators, and boxes have been sold as high as $200 each. The rich, velvety turf has been cultivated, trimmed and rolled for some months especially for the international contest. The first game is called for Wednesday afternoon at 4:30 o'clock, and the match will be decided by the best two games out of three.

The first international tournament for the American polo cup was played at Newport in 1886, and owing to the excellent team play of the English and the superiority of their ponies, they carried away the cup. That was 25 years ago, and it was not won back until 1909.

Now another team of English army officers is after it again, and have brought a stable of 35 high-priced English-bred polo ponies in an endeavor to "lift" the trophy.

NEW LAGOON TRACK MEET TO OPEN MEMORIAL DAY

SALT LAKE CITY, May 28.—The 41 day racing meeting will open on time, Memorial day, at the new Lagoon track, midway between Salk Lake City and Ogden. The track, grandstands and stables are all ready. Every one of the 512 stalls is occupied or has been engaged by horsemen and added stable room is being taken near the track.

Many purses are offered and there is a long list of overnight handicaps on the program of the meeting. The track is new and the plant has been built within the last two months, fire having destroyed the plant at Buena Vista where races were held last year.

SACRED HEART AND TIGERS TOMORROW

College fans will have a last chance to see the 1911 Tigers in action tomorrow afternoon, when they clash with Sacred Heart college of Denver, on Washburn field, in the second game between these schools. The Tigers trimmed the Denver collegians early in the season by a score of 4 to 1, but the latter have improved greatly and have succeeded in beating Boulder, Mines, D. U, and the Aggies. The Aggie game was played Saturday in Fort Collins, and the Farmer Lads lost by a score of 8 to 7. Although he pitched such a hard game against Boulder, Van Stone will probably pitch most of the game tomorrow. This will be his last game of college baseball, as he graduates June 14. While this game is not a championship one, the Sacred Heart team has always been a scrappy and fast fielding lot, and a good contest is expected.

The Sacred Heart team will line up as follows: Purcell, 3b; Neill, ss; A. Conway, 2b; D. Conway, p, cf; Sonan, lf; Bigley, rf; Mullin, 1b; Pfiss, c; King, cf, p.

Following are the standings of the teams including the games with Sacred Heart:

	P.	W.	L.	Pct.
Colorado College	6	5	1	.833
Sacred Heart	9	5	4	.555
Boulder	8	4	4	.500
Aggies	7	3	4	.428
Mines	8	3	5	.375
Denver U	8	3	5	.375

COSTER BEATS CONLEY IN A 20-ROUND BOUT

NEW ORLEANS, May 28.—Joe Coster of Brooklyn administered a severe beating to Frankie Conley of Kenosha, Wis., in a 20-round bout here this afternoon. Three judges were unanimous in awarding the Brooklyn boy the honors, and he is now slated to meet Abe Attell for the featherweight championship.

Conley was a 7-to-5 favorite with the crowd, which fairly went wild in the big arena and sweltered in the excessive heat. Both boys appeared in excellent condition. They weighed 122 pounds.

Coster led off with a left to the chin, a short, vicious jab which he used almost at will after the eighth round, cutting the Kenosha boy's lips until they were raw. The continued hammering developed a swelling on Conley's right cheek, almost as large as a baseball, and huge welts over both eyes.

Only in the seventh round did Conley's make much of a showing. He forced the fighting, and in clinches landed on Coster's mouth and nose.

In the first, fifth, sixth, fifteenth and nineteenth rounds the honors were about even, but with the exception of the seventh, Coster had the fighting all his own way, beating Conley at his own game of infighting. It was the first time Coster had engaged in a 20-round bout.

The bout was refereed by Dr. Wallace Woods. The judges were T. S. Andrews of Milwaukee, W. R. Hamilton, a sporting writer, and Frederick Budkowitz of this city.

WORLD DISCUS RECORD

NEW YORK, May 28.—A world record of 141 feet, 4⅝ inches for throwing the discus was established today by Martin J. Sheridan of Irish-American A. C., at Celtic park. The previous record was set by him two years ago at 139 feet 10½ inches.

In a new contest throwing instead of putting a 35-pound weight from a seven-foot circle, Mat McGrath set the mark at 53 feet 11 inches.

In the 100-yard dash, Gwynn Henry, the Texas sprinter, starting from scratch, negotiated the distance in 10 seconds flat.

AMERICAN LEAGUE.

HOW THEY STAND.

Club.	W.	L.	Pct.
Detroit	30	9	.769
Philadelphia	20	16	.556
Chicago	17	16	.515
Boston	18	17	.514
New York	18	17	.514
Cleveland	17	22	.436
Washington	13	22	.371
St. Louis	12	26	.316

Rain and Darkness End Game.

CHICAGO, May 28.—Rain and darkness put an end to the second game of the Cleveland and Chicago series with a tie in the tenth inning. The visitors hit Walsh in the seventh. A batting rally by Chicago in the ninth filled the bases. Bodie tripled to right center, clearing the bases and scored on Collins hit. Gregg relieved Harkness and the batting was checked. With a man on second and two out rain came down in torrents and the game was called.

Score:		R.	H.	E.
Cleveland	0 0 0 0 1 0 4 0 0 0 —	5	11	1
Chicago	1 0 0 0 0 0 0 0 4 0 —	5	9	2

Harkness, Gregg and Landis; Walsh and Sullivan, Payne.

Two-base hit, Jackson; three-base hits, Dougherty, Bemis; bases on balls, off Harkness 3, Walsh 2; struck out, by Harness 3, Gregg 2, Walsh 8.

Detroit Proves Easy.

DETROIT, May 28.—In a listless game, featured only by Bush's fielding, St. Louis defeated Detroit.

Score:		R.	H.	E.
St. Louis	2 0 3 0 4 0 0 1 2 —	12	12	2
Detroit	0 2 0 0 0 2 0 2 0 —	6	11	3

Hamilton and Clarke; Covington, Works, Willett and Stanage.

Two-base hits, Moriarity, Hamilton, Moloan; three-base hits, Stanage, Cobb, Rowan; struck out, by Works 4, Willett 1, Hamilton 2; bases on balls, off Covington 4, Works 1, Willett 2, Hamilton 2.

Wants

LOST

LOST—Between St Vrain and Willamette on Tejon St., brown leather pocketbook containing small black purse and papers. Please return to Gazette office.

4x5 WIZARD CAMERA in black case left in ladies' waiting room of D. & R. G. depot about week ago, reward for return to Gazette.

IN Manitou Soda Springs pavilion or in park, small chatelaine bag lined with white kid, containing $5.00 gold piece and 95c in change. Reward at Gazette.

LOST—Dark green door of toolbox from Harley-Davidson motorcycle, between 300 block Pikes Peak Ave. and Manitou. Please return to Gazette.

LOST—Seal hatpin, no initial, between Huerfano and Pikes Peak Ave., on Tejon. Finder please leave at Gazette office.

SAPPHIRE, pearl bar pin, within past three weeks; valued on account of association. Reward at Gazette. Phone 964 Main.

STRING Venetian beads, Tuesday evening, either near Opera House or on N. Tejon, near Espanola. Reward at Gazette.

LOST—Small brown leather pocketbook, probably on Kiowa, containing some change and door key. Return this office; reward.

FOUR leaf clover broach, green enamel set with pearls, at Stratton park or South Cheyenne canon. Reward at Gazette.

EITHER on special booster train from Denver or in Stratton park, purse containing between $13 and $14. Finder will be rewarded by returning to Gazette.

LOST—A lady's gold watch, Elgin movement, with initials M. C. on case; finder will please leave same at this office and receive reward.

WILL girl who picked up gold handle parasol near corner 8th and Colo. Ave., Colo. City, return to Gazette.

LADY'S silver mesh purse containing $1.50 in change. In Manitou. Reward at Gazette.

LOST—Tuesday, May 9, on Broadmoor car, small black pocketbook, containing about $4.50. Reward at Gazette.

LOST—Thursday in Colorado Springs, pair eyeglasses; green case. Reward if returned to Gazette office.

LOST or stolen—Triumph bicycle, shop No. 82,778, double bar. Reward at Gazette.

SMALL black seal change purse, containing two two-dollar bills and two lucky pieces. Reward Gazette.

LOST—29th, in Economy Grocery, small alligator purse containing between $3 and $4. Reward for return to Gazette.

LOST—Irish lace jabot with heart-shaped silver pin, near North Park. Reward Gazette.

LOST—Gold charm off fob; initials, L. M. B. Return to Gazette office and receive reward.

LOST—19th, gray sweater coming from Stratton park via Broadmoor in auto. Reward at Gazette.

BLADE from tomahawk, between 25 N. Tejon and Santa Fe depot, Wednesday. Reward at Gazette.

LOST—Gold wishbone pin set with pearl and flowers. Reward at Gazette office.

LONG handle, blue silk umbrella, between Colo. Springs Golf club and Manitou. Return to Gazette.

LOST—Thursday p. m., string small coral beads. Reward for return to Gazette.

LEFT in North Park Pavilion Saturday lady's umbrella. Return to Gazette.

TAN purse with words "Salisbury, Mo," stamped on it. Reward Gazette.

LOST—Coral hand watch-fob on north Tejon street. Reward if returned to Gazette office.

LOST—A pocketbook containing small bills and an order for $25. Reward at Gazette.

BICYCLE with black frame, red head, never-slip tire, on May 25th. Reward. 29 E. Huerfano. M. K. Myers.

LOST—Pair gold eyeglasses; picture of elderly gentleman on inside of case. Reward for return to Gazette.

GOLD WATCH, W. D. on front case, fob 1911, Elgin, on Washburn field. Reward at Gazette.

STRAYED—Small bay horse branded 44 on shoulder; reward at 219 Jefferson avenue, Colorado City.

BOOK belonging to city library, between D. & R. G. depot and Antlers hotel. Reward, at Gazette.

FEED tank and valves for 3-burner Quick Meal gasoline stove. Please return to Gazette.

SILVER mesh purse in St. Stephen's church on Tuesday last. Reward at Gazette.

IVER-JOHNSON bicycle, motorcycle seat, mud guards, No. 133,457. Reward if returned to 226 N. Weber.

RED bill book, containing money, name of C. M. Piper. Reward Gazette.

BLACK silk umbrella, handle trimmed with silver. Return to Gazette.

LOST—Elks watch charm fob. Reward if returned to Gazette.

HITCHING weight and strap. Return to Gazette.

LOST—Gold pin with garnet setting. Return this office; reward.

LOST—One black billbook with three bills. Reward return Gazette.

BLACK silk elastic belt, with silver buckle. Reward, Gazette.

LOST—Bunch of keys. Return to Gazette.

LOST—Small account book, containing dairy accounts. Reward, Gazette.

LOST—Diamond cluster ring, $25 reward for return to Gazette office.

LOST—Small gold monograin class pin C. A. '10. Reward at Gazette office.

LOST—Bunch of about 11 keys. Reward at Gazette office.

WATCH fob, Friday evening, signet with N. B. on. Return to Gazette.

Wants

LOST

LOST—Pair long, black kid wrists. Return this office.

LOST—Waterman ideal fountain pen; return this office; reward.

WATERMAN'S fountain pen. Reward, Gazette.

LOST—9x12 heavy tarpaulin. Reward at Gazette office.

LOST—Friday, a purple plume; reward if returned to this office.

ONE lady's cravanette slipper in south end. Reward, Gazette.

LOST—Brass cap off of fire wagon. Leave at Gazette office.

LEGAL NOTICES

NOTICE TO CONTRACTORS.
EXTENSION OF WATER MAINS.

Colorado Springs, Colorado.

NOTICE is hereby given that the City Council of the City of Colorado Springs, Colorado, will, until ten o'clock a. m. of the 16th day of June, 1911, receive sealed proposals for furnishing materials, and also for furnishing materials and performing the work described and shown by the specifications and plans on file with the city Clerk and City Engineer, and also proposals for doing such work alone when the materials are furnished by the City. Each proposal must definitely state whether it is a proposal to furnish materials only, or whether it is a proposal to furnish the material and do the work, or whether it is a proposal to do the work only.

Each proposal must be accompanied by a certified check on some bank in Colorado, made payable to the City Treasurer for five (5) per cent of the amount of bid.

The amount of work to be done is as follows:

1. Furnishing and laying about 63,785 feet of cast iron pipe, 4 inches to 16 inches, including about 43 tons special castings.
2. Alternate bids will also be received for 16-inch, also 12-inch steel pipe.
3. One hundred and forty-three (143) gate valves and boxes.
4. Five (5) Hydro-Electric remote controlled, 12-inch valves.
5. Five (5) 12-inch Pressure Reducing valves.
6. Fifty-three (53) tons of pig lead.
7. Two (2) tons of calking hemp.
8. Twenty (20) manhole covers.
9. Constructing twenty (20) manholes.

Payments will be made monthly in cash.

Proposals must be made on forms furnished by the City.

H. F. AVERY,
Mayor.

Attest:
CHAS. CHAPMAN,
City Clerk.

May 26, 1911.

THE BEAVER LAND AND IRRIGATION COMPANY.

Colorado Springs, Colo., May 1, 1911.

To the Stockholders of The Beaver Land and Irrigation Company:

You are hereby notified that the regular annual meeting of the Stockholders of The Beaver Land and Irrigation Company will be held at the office of the Company, Suite 301, Mining Exchange Building, Colorado Springs, Colorado, on Saturday, the third day of June, 1911, at two o'clock in the afternoon, for the election of a Board of Directors and the transaction of such other business as may properly come before the meeting.

Very truly yours,
J. H. WATERS, Secretary.

NOTICE OF REDEMPTION OF BONDS OF SCHOOL DISTRICT NUMBER ELEVEN.

NOTICE IS HEREBY GIVEN, That, on the 20th day of June, 1911, the undersigned treasurer of School District Number Eleven, in El Paso County, Colorado, will pay the bonds of said District, hereinafter described, at the office of the County Treasurer of said County, in the City of Colorado Springs, the numbers, dates and amounts of the bonds so to be paid being as follows:

Numbers 27 to 36, both inclusive, dated December 1, 1901, $1,000.00 each.

After the date fixed for payment as aforesaid the interest on the bonds described as aforesaid shall cease and determine.

Dated at Colorado Springs, Colo, May 19, 1911.

A. G. SHARP,
Treasurer of said school district.

NOTICE is hereby given that The Southwestern Land Company of Colorado will sell at public auction to the highest bidder therefor for cash two thousand and eighty-three shares of the capital stock of The Trinchera Estate Company, at the office of the Company, 305 Mining Exchange Building, Colorado Springs, Colo., at the hour of eleven o'clock in the forenoon of Thursday, June 1, 1911.

By order of the Board of Directors.
GEORGE M. IRWIN,
Secretary.

NOTICE OF EXAMINATIONS FOR DETECTIVES, PATROLMEN AND FIREMEN.

Notice is hereby given that examinations for persons desiring to be placed on the eligible list of Detectives, Patrolmen or Firemen in the Department of Public Safety, will be held in the Council Chamber at the City Hall on Saturday, June 17, 1911, at 8:30 o'clock A. M. Applications to take any one of such examinations must be filed on or before June 10, 1911, at the office of the Civil Service Commission in the City Hall.

The subjects of examination and weights thereof will be as follows:

Detectives: Spelling, 1; Arithmetic, 1; Experience and qualifications, 2; City Information, 2; Knowledge of duties, 4. Total, 10.

Patrolmen and Firemen: Spelling, 1; Arithmetic, 1; City Information, 2; Knowledge of duties, 6. Total, 10.

Physical development and strength, 1; Mental tests as above, 1. Total, 2.

Application blanks may be obtained free of charge at the office of the Commission.

By order of the Civil service Commission.

C. N. COX, Clerk.

The above label is issued by the Colorado Springs Gazette by the Allied Printing Trades Council because it employs none but members of the Allied Printing Trades in all its departments.

A WANT AD IN THE GAZETTE BRINGS RESULTS.

NewspaperARCHIVE®

Wants

WANTED Male Help

Wilder's Business College

109 North Tejon. Phone 1160.
Teaches corporation, partnership and private ownership bookkeeping; Gregg shorthand; touch typewriting and all the kindred branches. Positions are guaranteed to graduates.

WANTED—Man as caretaker for summer home near Colorado Springs. Must be able to milk, care for horses, etc., married and have good recommendations. Address R-43 Gazette.

OUR summer opening June 5. Enroll with us. We secure positions for our graduates.

Wilder's Business College

WANTED—Young man, competent bookkeeper and stenographer. Apply by letter giving age, references and salary expected. Address R-46 Gazette.

TEAMSTER with team to exchange work for lots; part cash paid. The Hastings-Allen Co., 110 N. Tejon.

CARPENTER work wanted in exchange for mdse. 216 N. Tejon.

120 N. Nevada—Barber shop. Cut prices. Hair cut and shave 25c. You're next!

BOY, 21, with wheel. Quick Delivery, 28 E. Kiowa.

WANTED—Common labor in exchange for merchandise. 216 N. Tejon.

WANTED Female Help

OUR summer opening June 5. Enroll with us. We secure positions for our graduates.

Wilder's Business College

WILDER'S BUSINESS COLLEGE
We furnish good business firms THEIR BEST BOOKKEEPERS AND STENOGRAPHERS.
Call us. Phone Main 1160.
109 NORTH TEJON ST.

WANTED—Young lady waitress in a summer cafe; experience an advantage but not absolutely necessary; ladylike ways, willingness and good references essential; desirable surroundings for any young lady. 125 Pawnee Ave., Manitou.

WANTED—Experienced saleslady for art goods department, one capable of making pieces and knowing various stitches. Apply Kaufman's.

WANTED—Girl for dining room and second work. Apply Union Printers Home.

WANTED—Girl for general housework. Apply 1631 N. Tejon.

GIRL for general housework. 1828 N. Tejon. Phone 1571.

WANTED Situations

YOUNG lady of refinement, well educated and a musician would like position as companion or would tutor children in family going to the mountains or country for the summer. Phone Red 671.

HOUSEKEEPER, capable woman, for one or two gentlemen, good cook and manager. L. Jacks, Oklahoma City, Okla.

WANTED—Work of any kind by reliable young man. First class references. Address R-44 Gazette.

A REFINED, energetic college girl wants situation during the summer. Address Box 144, Ann Arbor, Mich.

EXPERIENCED chauffeur and repair man; references. Address R-17 Gazette.

WANTED—Lace curtains to wash and stretch. 109 W. Moreno.

GRADUATE OSTEOPATH

DR. KLEIN, graduate Still's College, Kirksville, Mo., 601-603-605 Ex. Nat'l Bank Bldg. Office especially equipped for treatment of chronic diseases. General practice. Specialty stomach and female troubles, rheumatism, constipation, goiters, nervous diseases. Ten years' practice. Res. 516 N. Cascade. Phone—office, 1370; res., 2463. We especially emphasize accurate diagnosis in our cases, believing that it is only possible to obtain a cure when a correct diagnosis is rendered.

DR. G. W. PAULY and Lona E. Pauly, graduates Still's college, Kirksville, Mo., G. W. Pauly, offices at 201-202-203-204 DeGraff Bldg., 118 N. Tejon St. phone Main 1701, and Lona E. Pauly, offices at 1211 N. Weber St., phone Main 956. As treatments progress like lessons, it is best that each have separate patients and practices. Come in and we will show you to your satisfaction what has caused your trouble.

DR. CONWAY, Still graduate; general practice; specialty of female troubles and goiters; examination free. Phone or call El Paso Bank Bldg.

E. L. MUMMA, M. D. D. O., 608-609-610 Exchange National Bank Building. Phones: Office, 1974; residence, 1822.

FOR SALE RANCHES

800-ACRE ranch, fine improvements, 100 acres in cultivation, 150 under ditch, with an A. 1 water right. Price $20 per acre; small payment down, balance on time.

Gwillim & Jackson
24 Independence Bldg.

MUST SELL IN 10 DAYS

250-acre ranch, 8 miles east of Colorado Springs; good soil, all level; 40 acres in cultivation; fenced and cross-fenced; plenty of water, 8 to 10 feet; 2-room house; the place for dairy and chickens. Address Box 480, Colorado City.

MASSAGE

MME. C. SCHRADER, scientific massage parlors; Swedish movements; champagne baths at reduced prices. Rooms 13, 113½ E. Pikes Peak Ave.

Wants

BOARD AND ROOMS

SUITE of rooms and south room with private lavatory; also excellent table board. 1705 N. Tejon. Phone 2345.

MAYHURST—1609 Cheyenne Road, adjoins Stratton Park. Phone 410.

MISS WOMACK. One vacant room. 432 N. Nevada.

THE MARLOWE, 28 W. Bijou; excellent room and table board.

TABLE board, $3.50 per week to few more. 307 S. Tejon.

FOR RENT ROOMS Furnished

DESIRABLE ROOMS
Three sunny, pleasant rooms, one on first floor, if desired, in desirable location, to rent to three or more young men; no consumptives; $8.00 per week if taken for a length of time. Call at 602 E. Willamette, or
INTERSTATE INV. & REALTY CO.
21-22-23 Midland Block.

4 LARGE fine rooms on first floor, either single or together; suitable for housekeeping. Call 116 E. Boulder. Phone 2549.

SUITE of rooms on first floor, with private lavatory and sleeping porch; also single rooms. 232 E. Willamette, north corner of Weber street.

THREE rooms, complete for housekeeping; first floor sleeping porch; gas for cooking. 527 E. Platte.

COZY housekeeping rooms; gas for cooking and light; worth seeing. 319 S. Weber St.

3 SMALL rooms; bath; telephone; in nicely furnished home; very close in; $5 per month. Address R-20, Gazette.

THREE newly-furnished rooms, permanent gentlemen preferred. 19 E. Platte.

MODERN rooms furnished, also one room and sleeping porch. Phone 1019 N. Weber.

NICELY furnished rooms, well ventilated, in strictly modern house. 527 N. Tejon.

COZY flats, 2 and 3 rooms, sleeping porches, gas range, bath; hot water. 326 E. Yampa St.

TWO furnished rooms, housekeeping, modern, also sleeping rooms. 23 S. Weber.

LOVELY home for two; large room, alcove for housekeeping; fine closet, bath; Phone 1067. 132 N. Weber.

FOR RENT—Two or three furnished rooms for housekeeping, modern. 304 E. Monument St.

NICELY furnished front room in strictly modern home; permanent; gentleman; close in. Phone Black 514.

NICELY furnished room in private home. Telephone 1840.

TWO or three rooms on first floor for housekeeping; modern. 212 N. Weber.

Single, modern room, with or without housekeeping. 507 N. Tejon.

THREE furnished housekeeping rooms, modern, gas range. 122 N. Wahsatch.

NICE FURNISHED rooms and sun porches, modern. 230 N. Cascade Ave.

ROOM with sleeping porch, on car line; shady yard. 924 N. Corona.

NICELY furnished rooms, modern. 222 N. Weber. Phone Red 71.

2 GOOD rooms for light housekeeping; $8.00 per month. 223 W. Huerfano.

ROOMS $2 and up at the Leighton, 611 N. Cascade.

THREE rooms and sleeping porch, for light housekeeping. 722 E. Platte.

FRONT suite, also single rooms, $2.00 week up. 9 W. Boulder. Main 2659.

MODERN furnished rooms. 529 N. Weber. Main 2022.

NICELY furnished rooms, close in. Call 36 West Bijou.

HOUSEKEEPING rooms, west side, cheap. 1007 Washington avenue.

NICELY furnished rooms, modern. 315 N. Weber. Phone 2328.

FURNISHED ROOMS.
223 E. PLATTE.

HORSES AND VEHICLES

FOR SALE—On chattel mortgage, team horses, 1,280 lbs. each; wagon, heavy set harness; two fresh milch cows with calves, cheap. 513½ Colo. ave., Colo. City. The S. Kranz Investment Co.

HORSES, wagons, farm machinery; good tourist outfit. Apply W. W. Mosher, 1521 N. Corona. Phone 1897 Main.

FOR SALE—One light camp wagon and double harness. 616 E. Willamette.

FOR SALE—Fine registered driving and saddle horse. Will sell cheap on account of sickness. Kentucky Stables.

FOR SALE—Good rubber tired runabout cheap, if taken at once. 315 E. Pikes Peak.

FOR SALE—Depot wagon, pole and shafts, complete, also 2 ponies. Apply McKenna, 1410 N. Cascade.

FOR SALE—Splendid riding and driving pony; just the animal for lady or children. Price $75.00. Phone Main 1281.

FOR SALE—Very cheap, light runabout and nice set harness. 623 N. Weber.

GOOD horse for sale cheap, at 114½ E. Cucharras St. W. Gudsby.

FOR SALE—Buggy, fair condition. 1115 N. Arcadia. Phone 1828.

POULTRY SUNDRIES

TRADE OR SALE—Columbus electric auto. Excellent shape, new tires, etc. Trade for land, lots, mules, or cattle to value of $1,200. Magruder, 305 N. Tejon St.

BUFF Orpington chickens and setting eggs for sale, or will trade for team work. 1417 Cheyenne Road.

CHICKENS and fixtures for sale, cheap. Inquire 1413 N. Royer St.

VACUUM CLEANERS

We rent and operate most powerful machines. Otis Shian, 512 N. Tejon. Main 2377.

Wants

WANTED Miscellaneous

COLO. SPRINGS SANITARY CO.
Cleans grease traps, cesspools and vaults. Office, 126 E. Pikes Peak Ave. Phone 1971.

HOUSE and vacuum cleaning, also refinishing and floor polishing; by an expert. V. Haglund, 1602 N. El Paso. Phone Red 275.

FAMILY washings. Ladies' shirtwaists and white dresses a specialty. Progressive Hand Laundry, 315 E. Costilla. Phone Main 2350.

WANTED—Small furnished house for summer, for the care or reasonable rent. W. W. Wood, 226 N. Main, Pueblo.

WANTED—A place by young lady to work for board. Will pay room rent. Call Sunday afternoon, after 2:30 o'clock. 231 S. Weber.

JUNK AND BOTTLES.
Highest prices paid by El Paso Junk Co., Colo. City. Phone Chestnut 31.

ALL kinds repair work, plastering, brick, stone, cement work. Phone Main 2787.

UMBRELLAS recovered and repaired and keys made. Berghausen's, 13½ E. Kiowa.

WANTED—Second hand saddle and bridle for burro. 10 East Columbia street. Phone 1875.

HIGHEST prices paid for men's clothing and shoes. 11 E. Huerfano. Phone 318.

MUSIC scholars wanted for piano. Apply 1808 Colorado Ave.

WANTED—Second-hand saddle. 216 N. Tejon.

LAWN mowers sharpened like new. Stratton Motor Co., 110 E. Huerfano.

LEADING buyer of gents' clothing. 13½ E. Huerfano. Phone 1287.

PAINTING and kalsomining, first-class work, reasonable. Phone Red 531.

WANTED—Chickens. Must be reasonable. 318 N. Tejon.

FOR RENT HOUSES Furnished

TENT COTTAGE HOMES
Nicely and fully furnished for tubercular people; 12 minutes on South Tejon line; 165 Cheyenne Road. Office hours until 1 p. m. Phone 1003. City office, 38 First National Bank Bldg. Phone 1181.

PARTIES leaving city will sell practically new furnishings of 7-room modern house, also 60-inch roll top desk, revolving chair, letter file, and other office furniture, or will rent furnished to private family for year; close in and very desirable. 11 West View Place. Phone 2356.

NINE rooms, thoroughly modern house, with sleeping porch; nicely furnished; north. See owner from 10 to 11 a. m. at Y. M. C. A.

FINELY situated new modern residence of eight rooms and porches, for the summer, special terms to right party. 124 W. Columbia.

SEVERAL nicely furnished tent cottages. 1521 Cheyenne road. Phone Red 680.

1 COTTAGE ½ block from Stratton Park; plenty shade, no sick. Call 1417 Cheyenne road.

THREE furnished rooms, housekeeping, modern, suitable for two people; no children or sick. $15. 834 E. Platte.

8-ROOM modern, completely furnished, gas and coal ranges. Inquire 32 N. Tejon.

7-ROOM house on college campus, well furnished and convenient. Phone 2783 or 1170.

LARGE and pretty 3-room furnished cottages; water inside. 1411 N. Wahsatch.

MODERN 7-room residence, sleeping porch, north, for the summer or longer. Reasonable. Phone Main 1822.

WELL-FURNISHED 5-room modern house, 115 W. Cheyenne road. Phone 1942.

TWO furnished cottages, one of 3 rooms and one 2-room. Apply 202 S. Wahsatch.

FOR RENT—Until October 1, 8-room house, completely furnished. 1427 N. Cascade Ave. Telephone Main 1977.

PART of completely furnished, modern house. Adults; responsible people. R-47, Gazette.

THREE connecting rooms for housekeeping; gas, bath, coal range. 524 N. Weber.

FOR RENT—Furnished or unfurnished ideal bungalow with sleeping porch. Phone 2414.

5-ROOM cottage, bath; also 2 summer cottages near Stratton park. 1514 Cheyenne Road.

CLEAN four-room modern cottage; nice yard and cellar; half block from car line. Call 418 E. Cache la Poudre.

SIX ROOMS, modern. Call or address 22 E. San Miguel St.

7-ROOM house, close in, 3 months or longer. 519 E. Platte. Phone 2085.

FOR RENT—Furnished modern 6-room house. 2203 N. Nevada.

MODERN furnished cottage; no children. 745 E. Cimarron.

FIVE rooms, well furnished, lights and bath. 530 E. Kiowa.

FIVE-ROOM cottage, 612 E. Columbia. Can be seen after 5 p. m.

NEW tent cottage, 223 First St. Nob Hill. Inquire 118 St. Vrain Court.

WELL furnished 8-room house, fully modern. Call 1013 N. Weber.

THREE nice rooms, furnished; close in at 121 S. Corona. Phone 2949.

4-ROOM modern house; no children. Apply Kennebec Hotel. Phone 1731.

LARGE 3-room, modern cottage, furnished and clean. 1011 N. Wahsatch.

SIX-ROOM furnished cottage, modern. 1410 S. Nevada Ave., Ivywild.

FOR RENT—Cottage tent, furnished, with sleeping porch. Phone 1813.

Wants

BUSINESS CHANCES

BICYCLE and machine shop for sale; good opportunity for a hustler as it is the only one in town. 9 S. Fifth St., Colorado City. Bell phone West 69.

FOR SALE—Lunch room, fruit stand, good business room; living rooms in rear, account sickness. 7½ W. Huerfano.

FOR SALE—A little gem of a suburban grocery and fixtures; low rent; save commission by dealing direct with owner. Phone Main 2754.

FOR SALE—Furniture of a newly furnished two-room rooming and boarding house; will sell at a sacrifice if taken at once. Apply 313 E. Kiowa St.

FOR SALE—Oil wagon and route; 65 oil cans; terms to suit. C. W. Bohannon, 109 N. Tejon St.

SMALL GROCERY STOCK
and fixtures, must be sold in 2 weeks; price right. 331 S. Tejon.

FOR SALE—Furniture 14 rooms, house for rent reasonable. Apply Savoy, 14 W. Bijou.

FOR SALE—Lunch room, 414 Colorado avenue, Colorado City.

CONFECTIONERY and cigar store for sale. Inquire 310½ E. Pikes Peak.

GOOD rooming house for sale, cheap; fine location. Call Main 2849.

ESTABLISHED business, good profits, easy rental, $3,500. Box 316 City.

FOR RENT HOUSES Unfurnished

FOR RENT

408 E. San Miguel, $17.
3 Beverly Place, 6-room modern, $28.
412 E. San Miguel, 4 rooms, modern except heat, $17.
615 N. Prospect, 5 rooms, $14.
Call at 112½ N. Tejon street.
A. WIGHT.

FOUR rooms, newly papered, new shades, close in, modern; $15.00; 3 rooms, close in, $7.00; 5 rooms, south end, $10.00. Apply 215 Hagerman Bldg.

GOOD 6-room house, bath, toilet, hot and cold water; small barn and chicken yard; on West side, $12.50 per month. C. W. Bohannon, 109 N. Tejon.

UNFURNISHED house, 2400 Wood Ave. Apply Wm. Clark, 419 E. Boulder.

FOR RENT—4-room modern cottage, 1033 N. Arcadia St. The Hastings-Allen Co., 110 N. Tejon.

FOR RENT—4-room house in high, healthful location. The Hastings-Allen Co., 110 N. Tejon St.

RENT to Colored tenant, 2025 W. Weber street, six rooms. $12.50. Phone 1775.

FOR RENT—Small 4-room brick cottage, electric light, range, water inside. 228 S. Weber.

519 E. DEL NORTE—Neat cottage; gas range, electric lights. $12.50. Phone 1775.

MODERN five-room cottage, good location, good lawn and shade, close to car line. Call 1829 N. Weber.

ONE 4-room unfurnished house and one 4-room furnished house. Apply 320 E. Boulder.

7-ROOM house on college campus, extremely convenient. Phone 2783 or 1170.

702 S. CASCADE; four rooms, $10; 519 E. Del Norte, neat cottage, $12.50. Hahn, 712 E. Columbia. Phone 1775.

1605 S. CASCADE; new modern 5-room cottage, gas and coal ranges, good neighborhood.

4-ROOM house, lights, water, $12. 114 E. Costilla. Apply 224 S. Wahsatch.

FOR RENT—Eight-room house, modern. 227 S. El Paso.

4 ROOMS, modern, $15 per month. 407 S. Nevada.

SIX-ROOM unfurnished house, North Tejon St. Call Room 9, Midland Blk.

FOUR-ROOM cottage, new, modern. 318 E. Boulder St.

MODERN four-room cottage, unfurnished, no children. 511 N. Wahsatch

5-ROOM cottage. Inquire 18 Boulder Crescent.

STORE FOR RENT—501 E. Kiowa. Inquire 711 N. Tejon. Phone 535.

7-ROOM modern house, 524 E. Kiowa. M. K. Myers, 29 E. Huerfano.

7 ROOMS, modern except heat. Call Pikes Peak Pharmacy. Phone 1256.

FIVE rooms, bath, fully modern; $20. 924 Grant. Owner 167 N. Spruce.

FOR RENT ROOMS Unfurnished

THREE housekeeping rooms, electric lights and bath, nice yard. 117 S. Corona.

Storage and Transfer

WE MOVE IN THE BEST SOCIETY

SMITH STORAGE & TRANSFER CO.

SEE MILLER FOR STORAGE.
107 S. NEVADA AVE.

For Sale or Exchange

FOR SALE—25 thoroughbred White Orpington hens, pullets and cockerels. Cost over $300. Will sell for $100. Opportunity for good stock with right kind. 1321 N. Nevada Ave.

Electro-Thermatorium

THE ELECTRO THERMATORIUM
SANITARIUM TREATMENT
WOOD AND VAPOR
124 South Tejon Street
Next to Alpine Hotel.

Wants

FOR SALE Real Estate

FOR SALE

10-r. fully modern, full lot, north; good location; $5,500.
5-r. modern, corner lot, close in on east side. $2,200.
4-r. house, modern, $1,500.
2,365-a. ranch, 4 sets improvements; 1,000 a. in cult.; cuts 300 tons timothy and clover hay annually; fenced, and divided into several fields. Price, $20 per acre. Within 4 mi. of 2 railroads.
560-a. dairy ranch; good improvements; 70 a. in cult.; cuts lots of hay. Price, $12.50 per acre.
160-a. good soil; all can be cultivated; east of city; at a decided bargain.

Gwillim & Jackson
24 Independence Bldg.

A BARGAIN

8 rooms, fully modern, fine location, north, and priced to sell. If you are looking for a fine property in one of the best locations north, do not miss seeing this one.
Price $4,700.

W. W. WILLIAMSON
40-41 First National Bank Building.

MAKE US AN OFFER.
This six-room house on a lot 45x210, in West Colorado Springs, partly modern, good chicken house and outbuildings. You have city privileges, but pay county taxes. Only two blocks from the car line. See this place and then make us your offer. A. A. Hansman, 519½ Colorado avenue, Colo. City.

SACRIFICE SALE
Must be sold or traded at once; owner needs money; 5 acres adjoining the city northwest; fenced; 2 acres in alfalfa; garden; new 3-room bungalow cottage; partly modern; large porches; barn, chicken houses, etc. Phone 1214.

FOR SALE BY OWNER
Account of sickness, 20 acres of finest fruit land on Western slope. On Midland and Rio Grande Road. Ideal spot for home. Address J. P. O. Box 365.

$1,750 BARGAIN; lot 75x140; trees, shrubs, flowers; city car service; near stream; artistic bungalow, new and in excellent condition. Address Drawer 117, City.

LOTS in the nicest residence district, northeast, not far out. See owner, 403 N. Wahsatch.

FOR SALE—130 by 240 piece land on Cheyenne Blvd. Inquire 1224 N. Corona.

BARGAIN on Nob hill, good improved lot, new house, $650 cash. Eliza Branstine.

NEW modern 4-room bungalow, sleeping porch, corner, fine view. Call 1729 N. Corona.

TO TRADE

FOR TRADE

6-r. house, corner lot, good town in Kansas; trade for a relinquishment.
7-r. fully modern, north, trade for alfalfa farm around Rocky Ford.
$2,000 city income propely, trade for land around Calhan.
Stock of merchandise and store building, in a good thriving town, trade for Kansas land.

Gwillim & Jackson
24 Independence Bldg.

TO TRADE several vacant lots in Colorado Springs for improved property. Address K-4, care Gazette.

MONEY TO LOAN

MONEY TO LOAN
Any amount, lowest rates; no delay; fire, life, accident, burglary, plate glass, liability insurance, surety bonds; agent Prudential Insurance company.
W. W. WILLIAMSON
Rooms 40 and 41 First National Bank Bldg. Phone Main 476.

WE will lend you the money to buy or build homes or to pay off mortgages anywhere in the United States, only 5 per cent simple annual interest. We give you ten and one-half years to repay loan at the rate of $7.50 per month on each $1,000 borrowed. We will show you it is cheaper to own your own home than to pay rent. Write or call for full information, free. National Home Investment Company, 320 Exchange Bank Bldg.

MONEY TO LOAN
In any amount consistent with the security offered, on improved Colorado Springs real estate or ranch lands in El Paso county.
LOWEST RATES AND QUICKEST SERVICE.
THE STATE REALTY CO.
125 E. Pikes Peak Ave.

$25.00, $50.00, $75.00 or $100.00 on pianos, furniture, warehouse receipts, cattle; no commission; lowest rates and easy payments. Davis & Barney, 55 Bank Building.

MONEY TO LOAN—On furniture, pianos, warehouse, diamonds, horses, cattle or anything of value; easy payments; confidential. C. W. Robinson, Room 1, 109½ N. Tejon. Phone 1121.

MONEY to loan on city property.
GOLDEN-DRAKE REALTY CO.
Room 22 Independence building.

MONEY TO LOAN on city property, land and ranches. Notary public. GEO. W. MORRIS, room 25, E. P. Bldg.

MONEY to loan on good real estate security. 202 Colorado Building.

TO BORROW $1,000 on city property worth $4,000. Harding, 119 N. Tejon.

A FEW thousand dollars to loan; private party. 1312 N. Nevada.

DRESSMAKING

DRESSMAKING—All work guaranteed. 1227 Colo. Ave. Phone Blue 722.

EXPERIENCED dressmaker by day. [illegible] Phone Main [illegible]

NOTICE

THIS MEANS AN
Opportunity for you to
Purchase a home
Partly furnished, located
On a good street North.
Really one of the best locations.
Think this over; do not decide
Until you see this ONE
Near the College; it will
Interest you if looking for
That which is good for
Yourself and your posterity.

Six rooms, modern except heat; large, sunny sleeping porch, south front, at a PRICE which is an

$3150 INDUCEMENT. $3150

A. B. WILLIAMS & CO.
Phone 1260. 113½ N. Tejon St.

Wants

FOR SALE Miscellaneous

1910 FOUR CYLINDER REO
5 passenger touring car, with top and windshield, magneto and speedometer; in first class condition; $650. Apply Marksheffel Motor Co., 122 N. Cascade.

FOR SALE—One 30-H. P. and one 8-H. P. stationary steam engine; good condition and running at present time; reason for selling, wish to increase capacity. Address H-100 care Gazette.

FOR SALE or trade, one $400 Columbia piano player, boudoir size; never used and now in storage; will sell cheap for cash or trade. Address K-2, Gazette.

FOR SALE—One high-grade piano; absolutely new; will sell cheap account taken in payment of debt; cash or installments. Address H-99, Gazette.

LINING FOR HOUSES.
PRESSED PAPER MATS, suitable for lining houses, tents, chicken houses, etc., for sale at Gazette office.

STEAMSHIP HEADQUARTERS
Rio Grande office, 123 E. Pikes Peak Ave. Ticket you to any point. Rates and sailings furnished. Phone Main 96.

RUBBER-TIRED runabout in good condition; also a bookcase and writing desk combined. Call 314 E. San Rafael.

FOR SALE—Touring car, with top, chains, three extra tubes, cases and tools, all for $400. Terms on part; must be sold at once. 1312 N. Nevada.

$750 EMERSON upright piano, excellent condition. For quick sale $175 cash. P. O. Box 947.

FOR SALE—Yale motorcycle, 1910 model; perfect condition. 201 Colo. Ave., Colo. City. Phone White 566.

SPITZ pups, pure bred, males, $25; females, $15; express prepaid. Theo. Kearns, 3823 Irving St., Denver, Colo.

CONTRACT for 10 to 640 acres Everglade land near Palm Beach, Florida, $240, part time. P. O. Box 947, City.

FOR SALE—30-gallon boiler, iron folding bed, gas plate, tables and galvanized wash tubs. 516 S. Nevada.

FOR SALE—Cabbage plants, 25c per hundred. 726 W. Cucharras.

R. S. MOTORCYCLE in first class condition, cheap. 1003 S. Sahwatch.

FOR SALE—Black walnut bedroom suit (for lumber). 538 E. Platte Ave.

FOR SALE—One large bake oven at a bargain. Phone Main 1525.

FURNISHED tent for sale, rear, 516 N. Tejon.

SNOWBALL flowers for sale for Decoration day. 1317 Grant Ave.

WOLF Premium flour. Hagen F. & F. Co., 603 W. Huerfano. Phone 722.

SMALL piano for sale, price $20. Call 708 N. Pine.

FOR SALE—Lawn manure, $1.50 per load. Phone 722. 603 W. Huerfano.

FRESH cows, a few choice registered Shorthorn bulls. El Paso Candy Co.

2 SCREEN doors, size 2.8x6.8, in good condition. 523 W. Bijou.

CLARINET for $16.00; has never been used. 630 N. Wahsatch.

$450 PIANO (new) for $200 cash. P. O. Box 947, City.

FOR SALE—Some fine sand and little chicks; reasonable. Phone 2756.

FOUND

PASS book on Colo. Title and Trust Co. 24 College Place.

WATCH REPAIRING

SPECIALIST, watches, clocks, jewelry, guns. All work guaranteed. Highest price paid for old gold and silver. [illegible] S. Nevada.

SUMMER RESORTS

GREEN MOUNTAIN FALLS. [illegible] Phone Main [illegible]

HEALTH

APPENDICITIS, rheumatism, kidneys and all stomach troubles cured by Dr. Tyrell's J. B. L. Cascade. Max Kahn, agent. 121 E. Pikes Peak Ave.

MUSICAL

MISS SHIRER, teacher of piano; graduate of Julliard College. [illegible]

Wants

FOR SALE FURNITURE

FURNITURE FOR SALE.
Complete furnishings of large house, altogether or separately. Everything first class and used only by private family with no invalids. Includes library and dining room pieces, chairs, couches, curtains and rugs, beds, mattresses and dressers, Weber Pianola piano, vacuum cleaner, tile-lined refrigerator, etc., etc. 715 N. Nevada.

BRASS and iron beds, folding bed; sanitary couch, dressers, commodes, dining table, chairs, buffet, china, cabinet, combination desk bookcase, sewing machine, desk, rugs, range, gasoline stove, harness. 32 N. Nevada.

FINE dining chairs, three rockers, two fine beds complete, dresser, kitchen table with drawers, etc., writing desk, deer head, No. 66 Singer machine, china and dishes, sundries. 323 E. Cimarron St.

BEDS complete, dressers, sideboard, dining tables, chairs, rockers, kitchen cabinet, buffet, chiffonier, cook stove, cooking utensils. 32 N. Weber.

FOR SALE—Furniture of a newly furnished ten-room rooming and boarding house; will sell at a sacrifice if taken at once. Apply 313 E. Kiowa St.

SEVERAL pieces of household and kitchen furniture at a bargain. Call at 105 E. Costilla.

ELEGANT furniture for sale cheap; parties leaving city. Call 316 Colo. Ave., Colo. City.

FOR SALE—Weathered oak dining room set, very cheap. Call Phelps restaurant.

FOR SALE—Furniture of 10-room rooming house, full of roomers; close in; $200. Box 427, P. O.

FURNITURE for sale at 1423 Cheyenne road.

ROOMING house furniture and lease cheap if taken quick. 210 E. Cucharras.

ORGAN, $10; dining table with six extra leaves, $3.75. 1126 Colorado Ave.

FURNITURE and lease, cheap; must be sold immediately. 516 N. Tejon.

Auctions and Auctioneers

COL. D. A. DIBB, AUCTIONEER. Office, 32 N. Tejon. Phone Main 730.

CLAIRVOYANT

GARLAND
WORLD'S GREATEST CLAIRVOYANT, has been in Colorado Springs for 12 years, and will cause things to be as you wish, and give advice regarding money matters, sickness, losses, changes, trouble, journeys, the rise and fall of stocks, law, mortgages, sales, business transactions, deals, mines, undertakings, property and investments, and also enables you to have good health, corrects habits, locates losses or hidden treasures, removes evil influences, gives good luck, brings the separated together and tells full names and everything you wish to know, without your writing a word. Prices reduced for a short time only. HOURS: 10 A. M. TO 8 P. M. DAILY AND SUNDAY.
15 N. NEVADA AVENUE.

MRS. SAMPSON, noted psychic readings daily; meetings Sunday and Thursday evening. Price within reach of all. Rooms 14-15, Barnes Bldg., 113½ Pikes Peak.

Wall Paper and Paints

WALL PAPER, WALL PAPER: [illegible] can buy wall paper [illegible] per single roll. [illegible] Main [illegible] The [illegible] Wall Paper [illegible]

FOR RENT OFFICES

OFFICE [illegible] ground floor. Hastings-Allen Co., 110 North Tejon St.

HOUSE MOVING

If you have a house to move, save 10 to 20 per cent. Call J. M. Sayer Moving Co., 324 W. Mill. Main [illegible]

A WANT AD IN THE GAZETTE IS WHAT YOU [illegible]

NewspaperARCHIVE®
NewspaperARCHIVE®

Kodak the Baby

often—you'll be glad some day.

Let us do your developing, printing and enlarging. We have the best equipped department and do the BEST WORK.

The D. Y. Butcher Drug Co.

Corner Opp. P. O.
Phones 90 and 750

THE WEATHER

WASHINGTON, May 28.—Forecast: Colorado—Showers in east, fair in west, Monday; Tuesday, probably fair; warmer in east.

The following meteorological record is furnished by the Colorado College weather bureau for the 24 hours ending at 6 p. m.:

Temperature at 6 a. m.	46
Temperature at 12 m.	52
Temperature at 6 p. m.	55
Maximum temperature	63
Minimum temperature	44
Mean temperature	54
Max. bar. pres., inches	24.17
Min. bar. pres., inches	24.11
Mean velocity wind per hour	12
Relative humidity at noon	77
Dew point at noon	45
Precipitation in inches	.01

City Briefs

THE RED CROSS PHARMACY. Phone 40. Williams & Kluss.

GARLAND, clairvoyant, 15 N. Nevada.

DAY and night auto service. Call M. G. Campbell, Main 1595.

DANCING school tonight, Majestic hall. Private lessons by appointment.

THE M. B. A. lodge will give a social dance tonight in M. W. A. hall, 20 E. Pikes Peak avenue.

AUCTION SALE of furniture, Wednesday, May 31, at 1:30 o'clock, 19 South Cascade. Col. D. A. Dibb, auctioneer.

Personal Mention

M. O. Simpson of Boulder is at the Acacia.

Miss Emma Ford of this city spent Saturday in Denver.

Mr. and Mrs. Albert Sechrist of Denver spent yesterday at the Acacia.

Mr. and Mrs. F. L. Peterpermer of Denver are registered at the Acacia.

W. Markham, Mr. and Mrs. Ben Sprague, and Miss C. B. Sherman of Hollywood, Cal., are at the Acacia.

Fred E. Gorton, Thomas L. Reasoner and 5-year-old Allen Reasoner went to Woods lake Saturday night on a few days' fishing trip.

Miss Bertha Keagle of Harrisburg, Pa., is visiting Mr. and Mrs. C. M. Bryan at the Alamo. She will spend a month in this city.

E. T. Thayer, H. J. Manning, G. R. Beatty and St. Cloud Raymond, all of Denver, motored down from that city Saturday night and spent yesterday at the Acacia.

Societies and Clubs

There will be a special communication of Tejon lodge No 104, A. F. and A. M., tonight at 8 o'clock. Work in the entered apprentice degree. All visiting brothers are cordially invited.

Established in 1871, With the Town

FOR SALE

COMFORTABLE RESIDENCE

NEAR COLLEGE.
8 ROOMS AND BATH.
HOT WATER HEAT.
SLEEPING PORCH.
FULL LOT WITH
SHADE AND FRUIT TREES.
ALL IN COMPLETE ORDER.

$7,000

WILLS, SPACKMAN & KENT

INSURANCE, REAL ESTATE, LOANS.
GAZETTE BUILDING, 15 E. PIKES PEAK AVE.

BOY SCOUT WINS DOUBTER

Persons who doubt the efficiency of the Boy Scout principles can easily learn how badly they are mistaken. A few persons were inclined to doubt that the Boy Scout movement tends to make a boy more courteous and above all to teach him not to take tips. Ralph A. Feltman, a scout master of New Yorks, tells about a New England friend who refused to believe that a Boy Scout would not take a tip after having done a favor. "My friend," says Feltman, "was down in the city the other day and met a Boy Scout, and he asked him what he was. The young fellow told him he was a scout. He said, 'Would you mind watching my suitcase a few minutes, while I attend to a little errand.' He wanted to try the experiment to see if the boy would really stand taking a tip. He returned in a few minutes and handed the boy a quarter and thanked him for his service. The young lad said, 'No, thank you, sir, I never take a thing for helping other people. I am a Boy Scout.' My young English friend is now convinced."

Children Cry
FOR FLETCHER'S
CASTORIA
Children Cry
FOR FLETCHER'S
CASTORIA
Children Cry
FOR FLETCHER'S
CASTORIA

For Cut Flowers
call CRUMP
Phone 500 511 E. Columbia

CRYSTAL PARK AUTO TRIP

TIME CARD

Leave Colorado Springs:	Leave Manitou:
9:30 a. m.	10:00 a. m.
2:00 p. m.	2:30 p. m.

SAVE MONEY

Buy your Piano direct from the Factory.

THE BALDWIN CO.
Show Rooms, 303½ S. TEJON.

FISHERMEN

Equip yourself for the season from our complete stock of rods, reels, flies, lines, waders, creels, etc.

We sell reliable goods at the lowest prices.

LUCAS

119 N. TEJON. PHONE 900.

Every Spot Vanishes

immediately if you use our felt cleaning pad. It will not injure the finest fabric. Just a little water will do more than any soap we ever heard of.

Come in and let us show it to you.

F. L. Gutmann

Remember, we sell no liquors.
Telephones 811 and 821.
Corner Tejon and Bijou.
Prescription Druggist.

This All Steel

Collapsible Go-Cart

Complete with hood.
Black, green or royal blue,

$4.75

30 styles.

McCRACKEN & HUBBARD

120-122 S. TEJON ST.

CONCERNING THE ENGLISH

From the New York Morning Telegraph.

Miss Mary Cecil, who has the rights to Sewell Collins' sketch, "Awake at the Switch," wrote Mr. Collins, who is in London, recently, asking what chance the sketch would have over there. In reply he had this to say about England and sketches:

"I don't think there is any chance of your doing it here. This is not the place for good sketches. If you have one with several red-nosed comedians falling downstairs and breaking china, with silly horseplay and people screaming at the top of their voices at one another; if you should have a sketch that couldn't get a chance to open a show in West Hoboken, bring it along and you'll get it booked for fifteen years here. Don't get any foolish ideas in your head about the culture of the English vaudeville audiences. They stand for stuff that they would close in on in Cedar Rapids."

Kentucky produces more tobacco than any other state in the Union.

Green cheese

If you like green cheese you'll enjoy our New York Sage Cream Cheese. The best grade of New York cheese we can get, flavored and colored with sage. 30c the pound.

Swiss Cheese makes delightful sandwiches and people who know say that our imported Swiss cheese, October making, is unusually good. 40c the pound.

Sap Sago is a strong, dark, grainy cheese, largely used in receipts which call for grated cheese. A large mold, 10c.

We have a very fine domestic Camembert put up in wooden boxes at 35 each.

You are always assured of finding your favorite cheese in perfect condition at our delicatessen department.

Burgess

Phone eight-three
112-114 North Tejon St.
Store Closed Decoration Day.

OPERA HOUSE

MONDAY NIGHT
Special Matinee Tuesday, DECORATION DAY

THE
THEODORE LORCH
STOCK COMPANY
IN
THE
COLLEGE WIDOW
George Ade's Best Comedy

SEATS SELLING
Matinee: Children 10c; adults 25c
Night: 10c, 20c, 30c, 50c

Do You Need Money?

On improved real estate security? If so, come to this Association. Our plans of loaning, with moderate interest rates and repayment privileges, are satisfactory to all. For further particulars inquire of THE ASSURANCE SAVINGS & LOAN ASSOCIATION, 116 E. Pikes Peak Avenue.

$50 Round Trip

PORTLAND, TACOMA, SEATTLE

Via Rio Grande

On sale May 29th, 30th and 31st.
Return limit July 31st.
One way via California $65.00

Tickets, Information, Reservations

One-Two-Three E. Pikes Peak Ave.
Phone Main 96

General Steamship Agency

PIKE'S PEAK

14,147 Feet Above the Sea

From its summit you can see the entire state.

Trains leave Manitou: 9:25 a. m., returning arrive Manitou, 1:13; 1:30 p. m., returning arrive Manitou, 5:13.

Colorado Springs National Bank

CORNER TEJON AND KIOWA STREETS.
CAPITAL, $100,000. SURPLUS, $50,000.
OFFICERS AND DIRECTORS.
S. D. McCracken, President; W. K. Jewett, W. F. Richards, O. E. Hemenway, Vice Presidents; W. R. Armstrong Cashier; Carl C. Fingel, Asst. Cashier.
George S. Elston, B. G. Robbins, M. C. Gilo, D. N. Heizer, W. W. Flora, H. C. Harmon, George C. Holden.

THE COLORADO SAVINGS BANK

OF COLORADO SPRINGS, COLO.
Capital $50,000
Surplus $50,000
General Banking Business. Interest Paid on Savings Accounts.
OFFICERS AND DIRECTORS—E. J. EATON, Pres.; O. H. SHOUP, Vice Pres.; F. P. EVANS, Cashier; T. C. STRACHAN, Asst. Cashier; W. S. NICHOLS, FRANK A. VORHES, JOHN CURR, JOS. G. DERN, E. C. SHARER, WM. STRACHAN.

The Exchange National Bank

OF COLORADO SPRINGS, COLO.
United States Depository.
Capital Stock $250,000.00
Surplus $100,000.00
OFFICERS AND DIRECTORS:
A. G. SHARP, Pres. J. R. McKINNIE, Vice Pres. J. F. LILLY, Vice Pres.
S. J. GILES, Cashier. C. G. GRAHAM, Assistant Cashier.
ALFRED LENNOX. W. S. NICHOLS D. H. RICE E. W. GIDDINGS
FRANK P. CASTELLO. A. S. HOLBROOK
We Invite You to Inspect Our Vault Vaults

The First National Bank

OF COLORADO SPRINGS, COLO.
CAPITAL $200,000
SURPLUS $300,000
Travelers' Checks and Letters of Credit. Safety Deposit Boxes.
OFFICERS AND DIRECTORS:
J. A. HAYES, Pres.; IRVING HOWBERT, Vice Pres.; A. H. HUNT, Cashier.
WM. I. HOWBERT, Assistant Cashier. JAY B. MERRITT, Assistant Cashier.
WILLIAM A. OTIS. CHARLES M. MacNEILL. SPENCER PENROSE.
P. W. CHISHOLM. RICHARD F. ROWE.

THE EL PASO NATIONAL BANK

COLORADO SPRINGS, COLORADO
Capital $200,000.00
Surplus and Undivided Profits $250,000.00
SHAREHOLDERS: W. S. Jackson, Pres.; C. C. Hemming, V. Pres.; E. P. Shove, V. Pres.; R. S. Brownlie, Cashier; O. L. Godfrey, A. Cash.; W. D. Hemming, A. Cash.; Asa T. Jones, Est. Gen. Wm. J. Palmer, F. C. Smith, E. J. Eaton, T. J. Fisher, E. H. Kyle, J. A. Orr, T. E. Curtin, S. Aldrich, B. F. Lowell, A. B. Meserrey, C. H. Curtis, O. Livermore, G. S. Elston, O. E. Hemenway, B. S. Kaufman, A. Fehringer, A. F. Hemming, F. Daut, R. H. Hefley, M. McF. Price, Harry Jackson, F. A. Faust, Colorado Springs, Colo.; B. F. Edwards, Est. Wm. H. Thompson, St. Louis, Mo.

THE COLORADO TITLE & TRUST COMPANY

Capital and Surplus, $350,000.00
OFFICERS AND DIRECTORS:
President, J. Arthur Connell; Vice President, Horace G. Lunt, Eugene P. Shove, Leonard E. Curtis, Wilfrid M. Hager; Secretary and Trust Officer, William R. Winterton; Treasurer, George E. Nolte; Auditor, John H. Baker, C. P. A.; C. M. MacNeill, P. B. Stewart, R. P. Davis, Sherwood Aldrich, Henry Hine, Spencer Penrose, D. B. Fairley, H. C. Hall, C. P. Hodge, George A. Fowler, George M. Irwin.
Bonds, Mortgage Loans and Investment Securities Bought and Sold.

Small Accounts Accepted. Interest Paid on Deposits

OHIS & HOUGH STOCKS, BONDS, GRAIN & PROVISIONS

MEMBERS NEW YORK STOCK EXCHANGE
CHICAGO BOARD OF TRADE
PRIVATE WIRES TO ALL PRINCIPAL CITIES.
Offices, Mining Exchange Building Telephone No. 188

MAJESTIC THEATER

HOME OF HIGH CLASS VAUDEVILLE
Direction ..... Frank Tammen
Three Performances Daily—Except Sunday.
Matinee, 3:00; 10c and 20c; Loges, 25c.
Evening, 7:30 and 9:10; 10c 20c, 30c; Loges, 50c.
Box Office Open From 10:30 A. M. Until 9:30 P. M.
WEEK COMMENCING SATURDAY, MAY 27.
MR. AND MRS. PERKINS FISHER,
In the Funny Rural Sketch, "The Half-Way House."
KENNEDY & ROONEY, "A Happy Medium."
BRAGGAAR BROS., Grotesque Athletes.
MANNING & FORD, Picturesque Pedalists.
SAM ROWLEY, Little Man, Big Voice.
MAJESTISCOPE
MAJESTIC CONCERT ORCHESTRA

Crescent Grocery & Market

135-137 Huerfano. Phone M448, M671

13 lbs. Western Slope Potatoes	25¢
11 lbs. New Potatoes	25¢
2 Dozen Eggs	35¢
Crescent Butter	25¢
Ranch Butter	20¢
9 cans Peas, Corn and Tomatoes	72¢

FOSTER & HOTCHKISS.

PHONE 1824 MEAT DEPARTMENT

2 lbs. Crescent Sausage	15¢
Mutton Stew, lb	3¢
Fresh Halibut and Salmon, lb	10¢
Fresh Crabs, each	15¢
Fresh Dressed Hens, lb	14¢

MAHER & ROBERTS.

Our store will be closed all day Tuesday. Get in your orders Monday.

10 lbs. FANCY HOME GROWN SPINACH 25c

Fresh Okra, 3 lbs	10¢
Ranch Eggs, 2 Doz.	35¢
Ranch Butter, lb.	18¢
and	20¢
Seedless Raisins, 7 small Pkgs.	25¢
Macoroni in bulk, No. 10 boxes	55¢
Quart Cans Circus Syrup	20¢
Dickinson's Maple Butter, a 30c jar for	25¢
E. C. Oats, 3 Pkgs.	25¢
Post Toasties, 2 15c Pkgs.	25¢
Quaker Breakfast Biscuit, 4 10c Pkgs.	25¢

Store will be closed all day Tuesday.

J. H. BRIDGER

Phone 260-261 24 N. Tejon

Paul Auto Co.

Agency Reo
Overland
Apperson
Oldsmobile
Winton Six Car

SEE US FOR BARGAINS IN NEW AND SECOND-HAND CARS

Gas
Storage
Supplies
Repairing

22 and 24 N. Nevada

THE REED INVESTMENT CO.

Western Investments

Reed Block Colorado Springs, Colorado

Now Open **ZOO** Now Open

COLORADO AMUSEMENT PARK

Skating Rink, Circle Swing, Buster Brown, Dancing, Roller Skating, Roller Coaster, Old Mill, Shoot the Chutes, Miniature Railroad, Merry-Go Round, Menagerie.

BAND CONCERT BY THE ZOO BAND.

Ball Game Tuesday, Zooz vs. Robbins

GAZETTE--60c A MONTH

Two-Flat House

Close to College

SOUTHERLY EXPOSURE
GOOD SURROUNDINGS
5 ROOMS & BATH
4 ROOMS & BATH
STORE ROOM AND BASEMENT
HOT WATER HEAT
WELL BUILT THROUGHOUT

Bargain at the Price

$5500.00

CHAS. P. BENNETT

REAL ESTATE, INSURANCE AND LOANS.
5 EAST PIKES PEAK AVENUE

NEWSPAPER ARCHIVE® NEWSPAPER ARCHIVE®